2004

ARCHBISHOP WILLIAMS HIGH SCHOOL

CARITAS CHRISTI URGET NOS

1949

Crosier

Digitized by the Internet Archive
in 2016 with funding from
Archbishop Williams High School

https://archive.org/details/crosier00unse_45

The Love of Christ Drives us on

The School Seal

The school seal on the cover of the *Crosier*, Archbishop Williams High School's yearbook, shows the pelican, an early Christian symbol of Christ the Redeemer. Its meaning is derived from the "Physiologus" which told of the pelican drawing blood from his own breast to feed its young. To Christians this is a symbol of the Blessed Sacrament in which Christ feeds us on His own most precious Body and Blood. The words, *Caritas Christi urget nos*, express the whole reason for our existence as Catholic Christians dedicated to the apostolate of teaching.

The school seal and motto are those of the Sisters of Charity of Nazareth. This community of sisters opened and staffed Archbishop Williams High School at the request of the late Richard Cardinal Cushing in September, 1949. The school's superior reputation as a Catholic co-educational college preparatory high school is largely due to the dedication and commitment of the Sisters.

Our History

Archbishop Williams High School bears the name of a great spiritual leader, the Most Reverend John Joseph Williams (1822 – 1907), fourth Bishop and first Archbishop of Boston. Archbishop Williams was born in the North End of Boston on April 27, 1822. He attended the parochial school attached to the old Cathedral of the Holy Cross. At the age of eleven he entered the seminary. He was ordained by the Bishop of Paris on May 17, 1845. On his return to Boston, Father Williams carried on his apostolic work at the Chapel of the Holy Cross, the Cathedral, and the Church of Saint James. In 1885, he was raised to the rank of Bishop and assumed the rule of the Boston diocese. In 1885, the pallium of an archbishop was conferred on the Most Reverend John Joseph Williams and Boston was raised to the status of an archdiocese.

For 41 years, Archbishop Williams served the people of the Archdiocese where he achieved an outstanding record in the development of the Catholic parochial school system. Therefore, on Nov, 25, 1945, when his Eminence Richard Cardinal Cushing laid the cornerstone and blessed the new archdiocesan school in Braintree, he acknowledged the work of his predecessor by naming the school in his honor. On Sept 12, 1949, Archbishop Williams was officially opened.

Our Mission Statement

Archbishop Williams High School is a Catholic co-educational high school owned and operated by the Archdiocese of Boston. We educate young men and women spiritually, academically, morally and physically. We are part of a Christian community that integrates learning with faith and focuses on developing the whole person. We seek to provide an affordable college preparatory education and to graduate capable and confident young people who are responsible members of their communities and who have been guided by the values of the Catholic Church.

Archbishop Williams High School

80 Independence Avenue
Braintree, Massachusetts 02184
www.awhs.org

Building Faith...

Celebrating our first Liturgy of the 2003-2004 school year September 17, 2003

Remembering 9/11/01

Deacon James Little and senior Carlo Rufo lead a class in prayer at the school Chapel in remembrance of the victims of 9/11/01. Classes attended the chapel service throughout the anniversary day

Senior Catholic Leadership Oath for Peer Ministers

As Catholic Peer Ministers, we are called to be models of faith for the Archbishop Williams Community. We are here to guide our peers and to leave a positive lasting impression on them. As members of the Class of 2004, we aspire to build a trusting community within our school.

...*Building Character*

Compassion
Honesty
Responsibility
Integrity
ReSpecT

Mr. Joseph Ondus, Theology Teacher, discussed the first character goal of the school year, Compassion, at the first Mass, relating a story from his classroom where one student sacrificed her own grade to help another student who was struggling with class work. Each month of the year, a new character goal is announced. Other goals besides those listed above are Courage, Perseverance, and Trustworthiness. The Character Web can be accessed at *www.awhs.org*. Click on Academics, then Character Web.

Archbishop Williams H.S. Library
Braintree, MA 02184

Mrs. Mary Louise Sadowski
Principal, M.Ed.

Mr. John Goff
Assistant Principal

Mrs. Jane Funderburk
Academic Dean, B.A.

Dean's Office: Mrs. Barbara McEvoy, Secretary; Mr. Daniel Tarpey, B.S., Dean of Students; Mrs. Meryl Baxter, M.A.T., Dean of Students

Guidance Department: Mrs. Carolyn Goyette, Secretary; Mr. Perry Larkin, M.Ed., Co-Director; Mrs. Maureen Driscoll, M.Ed., Co-Director; Ms. Catherine Nelligan, M.Ed. Guidance Counselor

Alumni/Development Office:
Mr. Stephen McGrath, J.D., Director; Ms. Kathleen Harvester, Admin. Assistant

Library and Media Services:
Sister Ann Susan Villa, S.C.N., M.Ed., Director.

Treasurer and Front Office Staff:
Mrs. Anne Conneeley, Secretary; Mrs. Eileen Kennerley, Secretary; Mrs. Rosemary McDonald, Treasurer

Arts Department: Mr. Joseph Ondus, M.Div.; Mr. James Coughlin, B.F.A., Visual Arts; Language Arts; Mr. Antony Zwerdling, M.M., Music

Athletic Department: Mr. Joseph Francis, B.A., Athletic Director; Mr. Perry Larkin, M. Ed., Assistant Director

English Department: Ms. Paula McFarland, M.A.; Mrs. Diane Svensen, B.A.; Mr. Paul Scavotto, M.Ed.; Mrs. Marie Fraher, M.A., Chairperson; Mrs. Kathleen Habel Loiter, M.Ed.; Mr. Gus Lawlor, B.A.

Foreign Languages: Mrs. Diane Svensen, B.A.; Ms. Sharon McLaughlin, B.A.; Mrs. France Livadas, M.A.; Mr. Kenneth Palladino, M.Ed.; Mrs. Alba D'Ottavio, B.A.; Mrs. Beverly Ekstrom, M.A., Chairperson

Mathematics and Computers Department: Mrs. Eileen Belastock, B.S.; Mrs. Pauline DuWors, B.A., Chairperson; Mr. John Warren, M.Ed.; Mrs. Beverly Studebaker, B.S.; Mr. John McMahon, B.S.; Mrs. Nancy Niles, B.S.; Mr. Paul Donovan, M.M.T.

Science Department: Mrs. Jacquelyn Furman, M.A.T., Mrs. Irina Zhaurova, M.S.; Mr. James Pelosi, B.S.; Mr. Gersham Gray, B.S.; Ms. Michelle Greim, B.A.; Mr. Isaac Adeyemi, M.Ed.

Physical Education/Health
Ms. Kathleen Forry, B.S.
Mr. Gersham Gray, B.S.

School Deacon
Mr. James Little,
M.A., M.B.A.

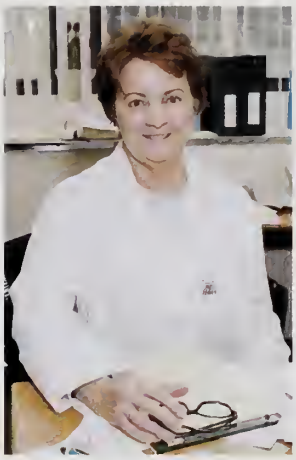

School Nurse
Mrs. Susan Cullen, R.N.

Technology Specialist
Mr. John McMahon, B.S.

Social Studies Department: Mrs. Kathleen Lewis, M.A.; Mrs. Meryl Baxter, M.A.T.; Mrs. Frances Sylvester, M.Ed.; Ms. Paula O'Brien, M.Ed., Chairperson; Mr. David Lane, B.A.; Mr. John Goff, M.Ed.; Mr. John Sullivan, M.Ed.; Mr. Joseph Francis, B.A.; Mr. Walter Lucier, M.Ed.

Theology Department: Mrs. Agnes O'Brien, M.A., Chairperson; Mrs. Judy Swett, M.Ed., Campus Ministry; Ms. Joy McCarthy, B.A.; Mr. Robert Brearley, B.A.; Mr. John Mullen, B.A.; Mr. Joseph Ondus, M. Div.; Mr. Andrew Malionek, M.A.; Mr. Eli Sasaran, M.T.S.

School Substitute: Mr. Robert Hegarty, B.S., former 34 year Social Studies teacher at AWHS, now retired, Teacher Emeritus.

Building Maintenance: Mr. Edward Viles, Director. Not shown Mr. Daniel Dooley and Mr. James Frazier

Cullinary Dept: Dolly Bandera,Kathy Ward, Sue Burke, Julie Jankord

Seniors

Congratulations

2004

Seniors!

The Class of 2004

Emily Altmire, Canton

Jennifer Anderson, E. Weymouth

Albert Arcand, South Boston

Jeffrey Armando, Canton

Amy Astrofsky, Milton

Gregory Athanas, Weymouth

Michael Bandera, Quincy

Maureen Begley, S. Weymouth

Hilary Berardi, Randolph

Marc Bigham, Milton

Brittany Blythe, Dorchester

Jeffrey Bossart, Quincy

Chistopher Boyle, Hingham

Christopher Breen, Hull

Amanda Buckley, Braintree

Corey Burns, Dorchester

Stephen Butler, *Dorchester*

Matthew Cappello, *Norwell*

Brandon Carey, *Abington*

Bridget Castonguay, *Dedham*

Jane Chen, *Randolph*

Caitlin Coneys, *Quincy*

Ryan Coughlan, *Weymouth*

Ryan Cullen, *Randolph*

Mary Curran, *Quincy*

Caitlin Curtin, *Dorchester*

Margaret Cuthbert, *Quincy*

Raquel Dean, *Dorchester*

Kristen Delaney, *S. Weymouth*

Leslie Delfino, *S. Weymouth*

Amanda DeVellis, *Sandwich*

Megan Devine, *West Bridgewater*

Douglas DiCristofaro, *Marshfield*

Giscard Dimanche, *Milton*

Anthony DiPietro, Quincy

Janna Doherty, S. Weymouth

Kevin Doherty, Kingston

Christopher Doyle, W. Roxbury

Richard Doyle, Milton

Michelle Egan, Dorchester

Jessica Endres, Weymouth

Joy Fahey, Dorchester

Courtney Farrell, Pembroke

Charles Fay Jr., Randolph

Gabriel Ferrer, Weymouth

Lisa Fitzgerald, N. Quincy

Ricardo Francois, Randolph

Paul Fusiek, Dorchester

Jamie Gagne, Weymouth

Natasha Galvin, Dorchester

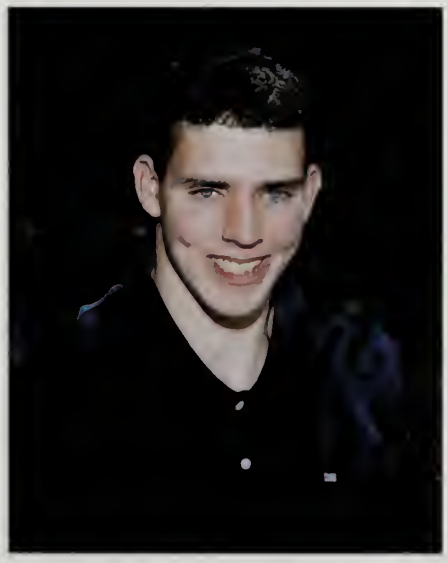

Robert Gleavy, Braintree

Susan Greene, Weymouth

David Greenfeld, *Hanover*

Safya Haubourg, *Mattapan*

Michael Herrmann, *Braintree*

Brielle Jay, *Hull*

Jennifer Johnson, *Hanover*

Tiera Jones, *Randolph*

Gibson Joseph, *Roslindale*

Patrick Keeley, *Randolph*

Brendan Keenan, *Weymouth*

Jason Kenney, Rockland

Daniel Killilea Jr., Abington

Billy Kim, Canton

Ashley Kirby, Quincy

Adam Kusser, Kingston

Michael Lake, Weymouth

Jason Last, Brockton

Brian Lawlor, Quincy

Jordan Lawson, Weymouth

Tiffany Leung, *Randolph*

Paul Lindholm, *Hull*

Christopher Livingstone, *Quincy*

Ryan Loiter, *Braintree*

Christine Loreth, *Braintree*

Hillary MacDonald, *Green Harbor*

Nicholas Manning, *Pembroke*

Jean-Paul Marcellus, *Dorchester*

Kelly Marshall, *Hingham*

Valerie Mascheri, *West Bridgewater*

Angela Maxwell, *Randolph*

Meghan McDonagh, *Dorchester*

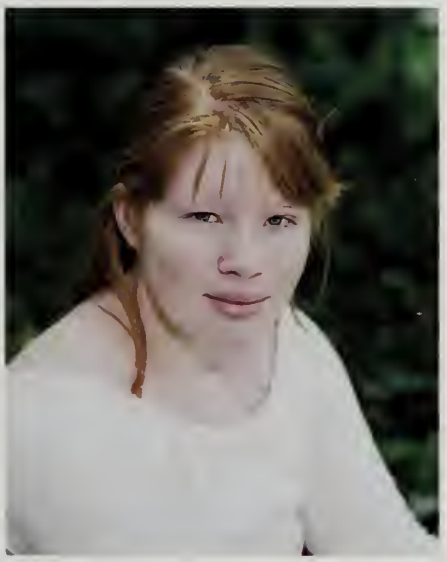

Katelyn McDonald, *Hanover*

Michael McGourty, *Braintree*

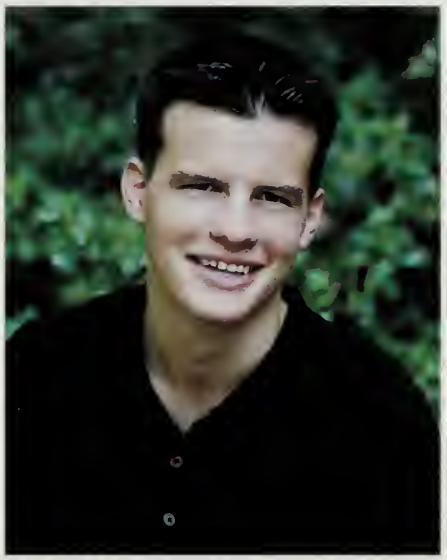

Brian McKeon, *Quincy*

Kellie McNamara, *Weymouth*

Caitlin McSweeney, *Randolph*

Daniel Mento, *Weymouth*

Trevor Milan, *South Boston*

Michael Moccia, *Randolph*

Jennifer Mompoint, *Stoughton*

Tracy Morales, *Randolph*

Mary-Ann Mulligan, *Marshfield*

Mary Elizabeth Murdock, *Milton*

Maria Murphy, *Plymouth*

Robert Nolet, *Pembroke*

Ashley Norris, *Braintree*

Brehan, O'Brien, *Weymouth*

Michael O'Brien, *Scituate*

Shannon O'Brien, *Braintree*

Erin O'Sullivan, *Dorchester*

Leena Patel, *Brockton*

Andrew Patten, *Quincy*

Yamaira Perez, *Roslindale*

Alyson Pietrafitta, *Stoughton*

Jessica Pietrafitta, *Hyde Park*

Nicholas Pistorino, Quincy

Robert Presutti, Marshfield

Nicholas Puopolo, Quincy

Christopher Ray, Marshfield

Regina Reardon, Braintree

Scott Reid Jr., Plymouth

Marissa Rossi, Kingston

Carlo Rufo, Braintree

Candida Ruscito, Hyde Park

Diana Salvatore, *Weymouth*

Katrina Saschuk, *Pembroke*

Annie Sferrazza, *Randolph*

Erin Shanly, *Holbrook*

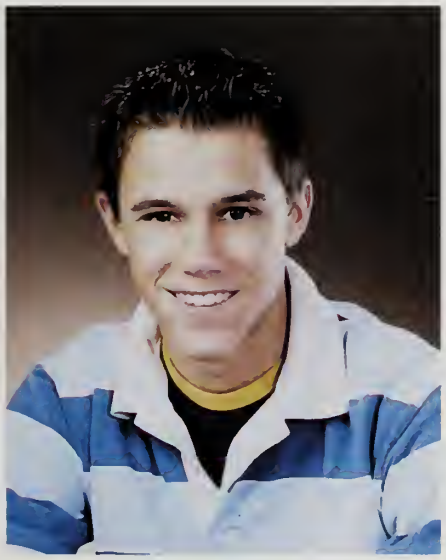

Mark Shanly, Jr., *Holbrook*

Colin Shannon, *Braintree*

Kerry Slade, *Roslindale*

Elyse Smith, *Weymouth*

Jason Smith, *South Weymouth*

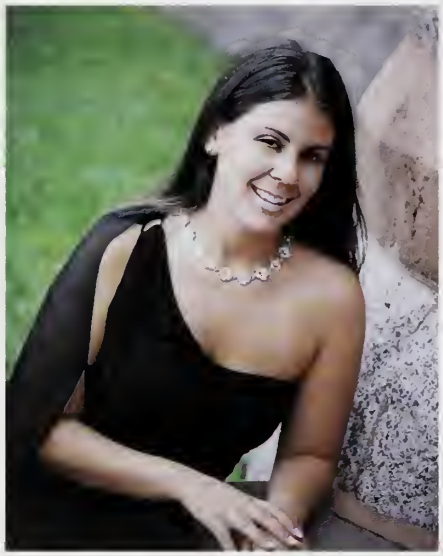

Christina Spyridopoulos, *Milton*

Kevin Sullivan, *Kingston*

Megan Sullivan, *East Bridgewater*

Ryan Sullivan, *Bridgewater*

Perri Tedesco, *Kingston*

Andrea Tobin, *Canton*

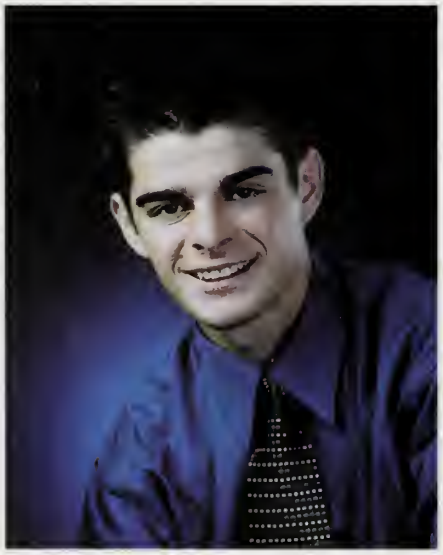

Joseph Trabucco, *Quincy*

Nicole Trabucco, *Quincy*

Ashley Turner, *Holbrook*

Maryann Venier, Braintree

Dawn Walsh, Dorchester

Gregory Walsh, East Weymouth

Kelley Walsh, Pembroke

John White III, Kingston

Kristen Wysocki, Holbrook

Best Car
Marissa Rossi
and Patrick Keeley

Senior

Best Dancers
Billy Kim and Ashley Kirby

Best Eyes
Matt Cappello and Courtney Farrell

Best Hair
Hillary MacDonald and Andrew Patten

Best Laugh
Jen Anderson, Chris Livingstone, and Safya Haubourg

Best Looking
Kristen Wysocki and John White

Best Personality
Ashley Turner and Joe Trabucco

Best Sense of Humor
Jen Johnson and Brandon Carey

Best Smile
Kellie McNamara and Dave Greenfeld

Class Couple
Christina Spyridopoulos and Mike Lake

Inseparables
Dan Mento
and Jason Smith

Inseparables
Courtney Farrell
and Joy Fahey

Most Absent-Minded
Amanda DeVellis
and Jason Last

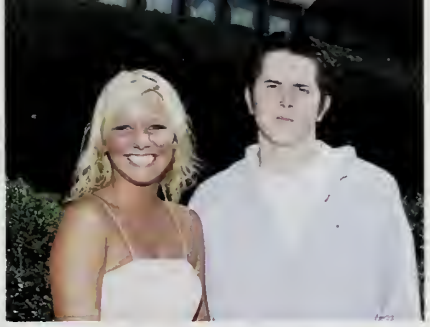

Superlatives

Most Athletic
John White and Jamie Gagne

Most Artistic/Creative
Ryan Cullen and Alyson Pietrafitta

Most Changed
Susan Greene and Michael O'Brien

Most Compassionate
Erin Shanly, Mark Shanly, Jessica Endres

Most Dramatic
Perri Tedesco and Jeff Armando

Most Heard
Chris Breen and Joy Fahey

Most Likely to Succeed
Valerie Mascheri
and Brendan Keenan

Most Musical
Kelly Marshall
and Jean-Paul Marcellus

Most Social
Shannon O'Brien and Kevin Doherty

Most Spirited
Greg Athanas
and Jen Anderson

Most Well-Rounded
Diana Salvatore
and Ryan Loiter

Our First Year

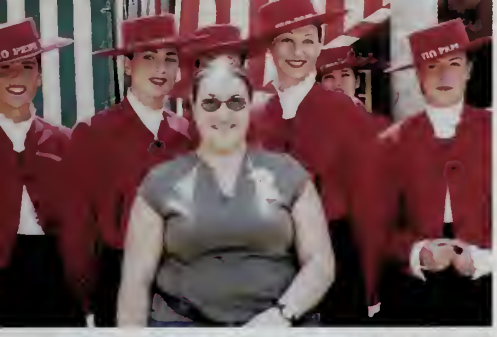

Sophomore Year

Junior Year

Senior Year

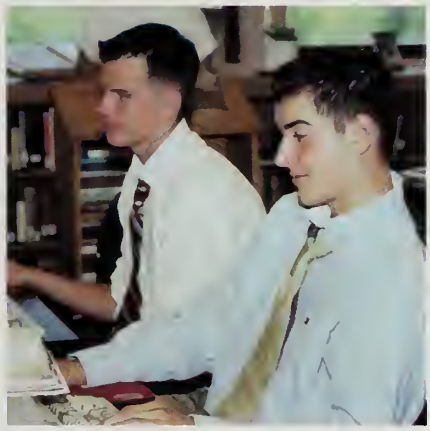

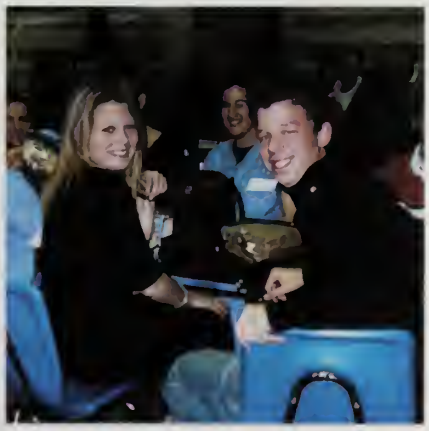

Our Junior Prom

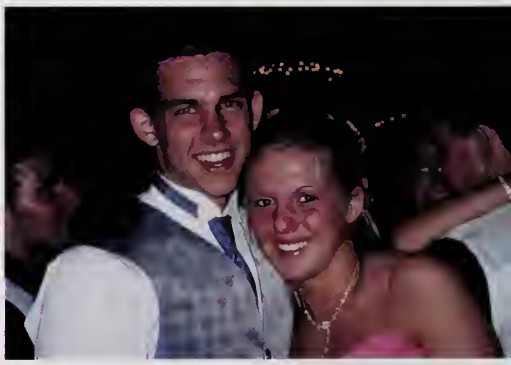

:mily Altmire, Canton

heater 3,4; Yearbook 4; National Honor Society ,4

lom, Dad, and Aunt Sue, thank you so much for our love and support these past four years. Ande, ıanks for being such a great sister and a great best ·iend, I love you! Mark, I'll never forget you, ıanks for all the memories. Rachael, thanks for eing such a good friend, never forget the iced offee trips! Brehan, no more college searching! 'o all my other friends, you know who you are, ıanks for all the good times! Good luck Class of 004!

Jennifer Anderson, Weymouth

'ootball Cheerleading 1,2,3,4; Basketball Cheerleading 1,2,3,4(Captain); Softball 1,2,3,4; Town Meeting 3,4; Yearbook 4

I love you Daddy, Mommy, Uncle Charlie and Aunt Patty. Thanks to my classmates for making hese the best 4 years, especially Mary: P2P& Prom Plan, Maria - Orange Ostrich, Sbiel, Maggie Those cute teachers, Scott-lawn bags, Greg-countdown dance, Bobby-accepted, Jessica-some1, BTW, and Cait, Brielle, Andrea, English Buddies and AWHS Football! To my cheerleaders, cheer camp lives on, Kellie keeping me sane, and all my luv! My softball girls, shady acres, food and my mad redhead luv yas! Good luck to all, you'll always have a place in my heart! -Jennomar

Al Arcand, Southie

Varsity Basketball 2,3,4

I can't believe it's over. Mom, Dad, thanks for all your love and support. I couldn't have done it without ya's. To all my boys, MB, CB, RF, NP, JL, GD, Steve, you should be here. We're going to college LOL! To all my girls, JF, CF, PT, KW, LF, AD, TM, MR, NT, SK, ST, I'll miss ya's and I know you know my number, LOL. And to my special girl, Liz, I love you very much and always will. Now I'm out.

Jeff Armando, Canton

Junior Varsity Hockey 1, Varsity Hockey 2,3; Junior Varsity Basketball 1,2; Golf 3,4

To my Mom, Dad, Kris and Jenn, thank you for all your love and support these past four years. Special thanks to you Dad for all your support and guidance with hockey. To Nick and Welchie, thanks for all the good times and always being there for me and to my other friends, thanks. A.P, C.L. (dp), M.C, J.B, Obie, Bandera thanks for all the stories, M.L. B.M. D.D. J.T. S.B. PJT, and C.F. I thank you for being good friends and I wish you all the best. To the Class of 2004, I wish you good luck.

These were the best 4 years of my life!

Amy Astrofsky, Dorchester

Hockey Cheerleading 1,2 (Captain)

It's over! Finally! All my "true"friends: CFJFHMMRCRTMDWBBRFEOSD. Thanks 143! Aunts, uncles, cousins, nephews, Brenna, Auntie Shirley, Corey, John, Paula, & TJ. Thanks for everything. I love you. Stevee, where would I have been without you in the mornings. Best Friends For Life. 143. Court and Joy: Prom '03. Awesome Party. I had the best time. G4l 143. Brendan I'm gonna love you forever! 2437. Mom, I owe this all to you! I wouldn't be here if it wasn't for you! Thank you so much for everything. Keep your head up and smile! We're gonna be fine! I love you always!

Greg Athanas, Weymouth

Drama 1,2,3,4 (Co-Godfather of the Stage); Student Council 1,2,3,4; Tech Crew 1,2,3,4; Student Activities Council Service Justice Committee 1,2,3,4 (Co-Chairperson); Braintree Buddies 1,2,3,4; Human Rights/Diversity 1,2; Amnesty International 3; Hugh O'Brian Youth Leadership Foundation 2; MassSTAR 2,3,4 Basketball 2,3,4 (Manager); Mascot 4; School Newspaper 3,4

Well how do you measure the best four years of your life? In car rides, or practices, or maybe even opening night; in speeches or your favorite teacher being your mentor for life. Well how about friends? Yes that is it! Gus and Ms. P thanks for a great four years. HOBY and MassSTAR who has that beat and whose got spirit? Yes, Yes, Yes, I Do. Mom, Dad, Nick and Chris I love you guys. Nana and Papa I know that you're watching me from up above. Guess what guys? We did make it!!

Mike Bandera, Quincy

My buddies Alby Brillo Welchie Breeno Garland Mikey Jumbo, New years Matchbox Grundle wedge/ parskie lipas Pj's Bleach Quincy legends manning brian/shank d p andrew nick and joey T Neck Bird's party time crusha section 8 west side cape cod funnel wash'n toss acey ducy 3rd of july. My girls perri katrina courtney joy kelly diana lisa shannon and amanda. thanks mom

dad nic.01-04

Maureen Begley, South Weymouth

Swimming 2,3; Student Council 1, 4; Campus Ministry 1, 2; Yearbook 4; Track 2; Italian Club 4

To all of my friends you're awesome, never change and stay who you are. Greencups-meet me at south-kon-period 6 Spanish Maurice- BN=life-you almost have the same name-Ski trip '03- "the neighborhood" kids landing-keep on truckin. Later doods. Thanks Mom, Dad, David and Steven, I love you guys. "What can I say that can explain all this time I'm loving life there's not a day that I could say all this time I'm living out my dream." - The Starting Line. " Life moves pretty fast. If you don't stop and look around once in a while, you could miss it." -Ferris Bueller

Hilary Berardi, Randolph

Varsity Tennis 2,3,4; Admissions Council 3,4

I can't believe it's finally over! Thanks Mom and Dad! To the girls at the table, SG, MM, MV, CC, LD, ES, it's been fun. WFS/CAKE, thanks for all the memories eggs/ flour. Tuesday Club C3 tempo. My germs, little crippled hand, should I tell her to move to the right? PK thanks for all the rides. Devers/blah blah. Thanks for all the laughs! Good luck next year. I'll miss you.

Marc Bigham, Milton

Four years huh. It went by so slow, yet it flew. All the good times that we blew. That's for Pickle. Great times man. The fence behind the Man's or my kitchen, need I say more. Greg, the Capsima. I'm glad you gave up on getting money from us. Scott…Great cars and I'm glad you're on our side now. Ha Ha. Don't thank us, it's ok. Bigham's in America - Breen and McKeon. Great time in Lakeville and at Dirty's too. Nick P - what else? I love ya dude. Love you Mommy and I always will. Peace.

Brittany Blythe, Dorchester

Its All Over!! Mom,Dad thanks for everything I love you guys!! It's been awsome! DW, JJ, SH, RR, ML, TM,LF,AD,SG,KS, EO thanks for making it fun. I'll never forget it. Sd,Sp,Ld,Vm-I love you guys!Jay,You are Amazing. I love you. We may not have it all together, but together we have it all! I'm going to miss you guys. Good luck!

Jeff Bossart, Quincy

Varsity Football 1,2,3,4; Hockey 1,2,; Baseball 1,3,4; Admissions Council 3,4

Football Team 2,11,26,30,52,54,76...JV Superbowl! 10-0. CL, BM, NM, CB, MC, KD, JW, BP, SB, JT, it's been a good four years. Maria I love you, thanks for always being there for me. I am shuckles. Im'a see you... Thanks Mom and Dad for all the support. Kevin, have a fun four years at Archies. Katherine, good luck with everything

Chris Boyle, Hingham

Varsity Soccer 3; Varsity Hockey 3; Boys Track 3

Too many people to mention. Mom, you're my heart and soul and I love you for everything you've done for me. Dad, you inspire me day in and day out. The word "quit" is not in your vocabulary. To my little bros Andrew and Alex, and my little sis Caitlin, you guys have always made me laugh when I was down, or helped me get through the hard times... I love you, and will always be there for you. To Pat, Davey, Keenan, Loiter, Williams Soccer 2003, and everyone else... I love you lads. From the ladies to the fellows, the friends to the foes, and anyone else in between, you have made me what I am today. Thanks, I love you all.

Christopher Breen, Hull

JV Soccer 1,2 (captain) Varsity Soccer 3,4; Freshman Hockey 1; JV Hockey 2,3

"Welp, we made it". Mom and Dad, thanks for the love and support over the years. Mike, Lori, Brett, thanks for being awesome role models. McKeon, true inseparable. JW Trio. JP K1 - Senior Year, longest friends. Doug, trash locker, freshman goo. Brillo, taught me how to play soccer. Mento, Smith, Prez, Rufo, "the snowbowl". Prez, VIP's at Roxy. Quincy - Sive, Juice, Joey T, DP, Bandera. Soccer Team 02-03. Carey, Operation Switch Names on JV. Jamie "freshman memories", Diana, Ashley, Courtney, Joy and Kellie Mac. So yea....keep on....Keep on truckin' - Will Ferrell. ONE

Amanda Buckley, Braintree

Junior Varsity Volleyball 1,2; Varsity Volleyball (Captain)3,4; Junior Varsity Softball 1; Varsity Softball 2,3,4(Captain); Junior Varsity Basketball 2; Eucharistic Minister 3,4; Liturgical Minister 4; Admissions Council 2; Student Activities Council 4; Bottom Line Writing Club 3,4; Yearbook Committee 4

These past four years have been awesome! Mom and Dad- thanks for all the love and support you have given me, and for sending me here. I love you! Dan, good luck next year. To my friends and teachers, thanks for everything. Ashley, thanks for being my best friend! Never forget the Cape, Martha's Vineyard, car rides, 5am phonecalls, and stop&shop. Yamira- spongebob! MB, Jane, Raquel, Andrea, Christine, and everyone else I haven't mentioned, thanks and good luck! To the volleyball team, thanks for all the fun memories- bus rides, inspector gadget, free, and dinners. Good luck Class of 2004!

Best Friends Forever!!!

Corey Burns, Dorchester

Cross Country 1,2; Freshman Basketball 1; Junior Varsity Basketball 3; Varsity Basketball 4; Junior Varsity Baseball 1,2; Varsity Baseball 4.

These four years here at Archies have been a blast. Dad, thank you for all your money to allow me to go here. To all my friends here at Archies, good luck and have fun in college. Ricardo, you have been the best through these four years and came through in and outside of school, thanks a lot, good luck in the future. To all the teachers that helped me through these four years and taught me more than I could ever imagine, thank you. Congratulations to the class, it's over and good luck.

Stephen Butler, Dorchester

Football 1; Hockey 1; Varsity Hockey 2,3,4; Spring Track 2,3,4

Time flies when you're having fun, I guess that's why these past 4 years have gone by so slow. I'm just kidding, it's been a great four years. Joey, Lake, operation dumbo drop, Fitter, the hockey team, Locker room, super t, whiff ball, the punisher, Armando all night royal rumble. Hockey is and always will be better then football. Doherty you remember that. Bobby thanks for the rides, hopefully you'll find a friend for next year when I'm gone, Summer, fireflies,TFL champs, stinky sundays. Nicole and Kelley it's been fun. Mom and Dad thanks for everything.

Bridget Castonguay, Dedham

JV Volleyball 1,2 (Captain); JV Basketball 1,2 (Captain); Spring Track 1,2; Varsity Volleyball 3,4; Varsity Basketball 3,4; Theater 3,4; Student Council 1,2,3,4; Mitre 3,4; Campus Ministry 1,4; Europe Trip, 2 ; Senior Leader, 4;Yearbook, 4

" Some people come into our lives and quickly go some stay and leave footprints on our heart...we are never the same"- Anonymous. To all my friends, thanks for everything, car wars, the cape, Spain, "good luck" and all the random nights. Lady bishops- Stay Gold. To my volleyball girls a great 3-15 season. Catie thanks for all the memories. Wohlar thanks for everything, where would I be without you? Kris- you're my big sis, never forget it, I love you. To Mom, Dad, Steve and Kevin thanks for everything, I love you. To the Class of 2004 we did it!

Jane Chen, Canton

Theater 1,2; Yearbook/Memory book 1,2; National Honor Society

Good luck to all new and old friends, it has definitely been interesting. RD. YD. AB. AT. JN. JH. SF. MH. AM. CA... And all those I might have forgetten.

Caitlin Coneys, Quincy

Varsity Tennis 1,2,3,4 (Captain); Liturgical Choir 2,3,4; Admissions Council 3,4; Theater 3,4; Yearbook 4

We made it! To my family, thanks for your love and support. I wouldn't be the same without you. love you always! To everyone who has made thes years unforgettable, thanks for all the memories and good times. When worse come to worst, my girls come first ES, SG, MM, HB, LD, MV I love you!! Lingering, "Best Ever," Surfing, 123 go, Hull... smiles and laughs to bad days and tears, No matter what you were always there! There are never any good endings... only new beginnings... Here's to the Class of 2004 ... Good luck!

Ryan Cullen, Randolph

Football 1; Soccer 2; Spring Track 3,4; The Bottom Line 2,3,4; Tech Crew 2,3,4

Time flies when you are having fun, and man, time flew! Mom, Dad, thank you for your generous support through my years here at AWHS. I would also like to thank my senior class for providing me the opportunity to get to know them and for giving me the support I have needed to come full circle as a human being. The teachers have been encouraging and there as I have needed them. Thank you Archies for four great years.

Mary Curran, Quincy

Varsity Swimming 1,2,3,4(Captain); Italian Club 3,4; Yearbook 4

Well, we finally made it. I couldn't have come this far without my girls JA, MM, BJ, AT, MC thanks for everything. Jenni- P2P, the plan Maria- tha rip! We've had some great times sleepovers, semi, prom, tha list I love you both what will I do without you! To my swimming girls Kerry, Caitlin and Brittany I'll miss you so much! Thanks to my Mom, Dad and Brother for all your love and support. To everyone in the class of 2004 good luck, the best is yet to come.

Margaret Cuthbert, Quincy

Junior Varsity and Varsity Hockey 3,4; Admissions Council 4; Italian Club 4; Theater 4; The Bottom Line 4; The Mitre Newspaper 4; Prom Committee 3,4; Yearbook 4

To my friends - Grega aka Dr. Walsh, PhD. Liz B - My girls, my sister. Bobby - Don't ever change! CJ - thanks for the laughs. Gabe - You'll always be my favorite PR. To my Archies crew Jenn, Mary, Scott, Andrea: Thanks for the Memories. To Kate M. - I promised you a shout-out; I kept my promise. You're my sister, my best friend. Someday you'll know the truth. Hockey team - love you! And finally, a long overdue debt of gratitude to my Mom, Grandma, Uncle David and family; I love you all. Thanks to everyone, you know who you are. Good luck Class of 2004.

Raquel Dean, Dorchester

Italian Club(Committee) 3,4;Peer Leader 4; Eucharistic Minister 3,4

I would like to dedicate my four years of hard work from St. Clare's to AWHS to my grandmother. Thank you grandma, you were a gift from God and you inspired me so much to strive for my dreams and I hope you are watching me up Heaven. I want to thank my mother, you are the best mom in the world and you deserve an academy award for that. To my brothers and sisters James, Elijah, Tyra and Kathy I love you guys! To my teachers, especially Mr. Lane thanks so much for being there for me. Go 2004!!

Kristen Delaney, Weymouth

Varsity Tennis 1,2,3; Eucharistic Minister 3,4

Thanks Mom and Dad for giving me the best four years of my life, I love you. Katelyn enjoy your time here, I know you will! Lady, thanks for being there through everything, good and bad. Big yellow cloud, CDK, capt. practices, trapped in the snow storm, ILU!Shannon, can we discuss everything! I'm so glad we got so close, M-lous, lancer rides, gossip queens, your my Wilbie ILU! Jason thanks for the jetski ride! Danny thanks for being here with me for four years, you're my One True, I love you. Class of 2004, good luck!

Leslie Delfino, South Weymouth

Student Council 1, 2, 3, 4; Social Justice Service Committee 1, 2, 3, 4; Admissions Council 2, 3, 4; Braintree Buddies 1, 2; National Honor Society 3, 4; Peer Leadership 3; Yearbook 4; Varsity Swimming 1, 2, 3, 4; Varsity Tennis 1, 2, 3, 4

These four years have gone by so fast, I can't believe it's over! To my parents, thank you for always being there for me with your love and support. I love you both so much. To my girls, you know who you are, you mean the world to me. Never forget all the fun times, the jokes, laughter, and smiles; the heartaches, troubles, and drama, and most importantly, the memories. You've always been there for me and I love you all for that. Class of 2004, we made it! Good luck, best wishes, and much love.

Doug DiCristofaro, Marshfield.

Junior Varsity Soccer 1; Varsity Soccer 2,3,4(Captain); Freshmen & JV Hockey 1; Varsity Hockey 2,3,4; Varsity Golf 1,2,3,4.

"Welp, We Made It." Thanks to everyone who made these past four years a blast. Hockey, Soccer and Golf were great times, Thanks Guys. Breen is this GOO? Trash Locker Kings! Mento and Smith you're Terrible GM's. Doherty-LA KAMPA! Brillo we both rule the road. Patten- Fysics!. Lake we are Seinfeld Experts. Armando you're Jumbo! Brandon- People seconds? O'Brien-Grundle Wedge Club. Sully how's Georgio Amante? Megan..You're the best, I love you! Mom and Dad, Thank you for all your support, I couldn't have done it without you, I love you both. Good Luck Everyone. -# 8

Amanda DeVellis, Sandwich

"Living proof blondes have more fun." To all my friends, you know who you are, thanks for all the good times and the "talks" - I don't know where I'd be without you. Lis, my favorite unit, thanks for listening to all my guy stories. "What's the real number?!?" When we're together we do some real damage! Daddy, thanks for all the advice and for supporting me in all my ridiculous needs. I love you more than you know. Mommy - you'll always be my best friend, don't worry, I'm closer than you think. Love you for life. Andy and Steve —enough said. Congratulations, Class of 2004, we did it!

Megan J. Devine, West Bridgewater

Cross-Country 1,2,3,4 (Co-captain); Spring Track 1,2; Indoor Track 1,2,3 (Co-captain); Student Council 3; Eucharistic Minister 3,4; Spain Trip 2; Senior Leader 4; Liturgical Choir 2; The Mitre 3,4; National Honor Society 4 (Vice President)

"Those who think they can, can. Those who think they can't, are right." I've really had fun these past four years. Thanks to all of my friends for making my experience at Archies awesome. Never forget Spain, prom, St. Patrick's Day, ski trip, The Disco, "I'm Walking Away," swat, tator tots, and all the good times at the MFL and lunch table. Ry, we're the same. Val and Annie, thanks for all the good times. I know we will always be best friends. Mum, Dad, Patrick, Kate, Missy, Brian, and Shea, I love you all so much.

Anthony DiPietro, Quincy

Service Committee 1,2; National Honor Society 3,4; Italian Club 3,4; Football 3

It's been a great four years. I would like to thank my parents and my entire family for all of the support and encouragement they've given me. To all my friends, good luck in the future. The last four years with you guys have been awesome. To my teachers, thank you for all of your help. Good luck to everyone in the Class of 2004.

Janna Doherty, South Weymouth

National Honor Society 3,4; Mitre 3,4; Yearbook 4

"There are people that you've known forever, that know you in this way that other people can't, because they've seen you change, they've let you change." I just want to say thanks to all of my friends for being there for me the past four years. We have all changed and grown together. I love you guys! We have so many memories and plenty more to come! Ryan, Brendan, and Dave remember Italy '03 and all of our other fun times! Alyson, Elyse, Jess (Endres), Jess Pet, and Megan way too many hilarious adventures! Thanks for everything!

Christopher Doyle, West Roxbury

Soccer 2,3,4

Well first, I gotta tell Moccia to watch out for those school busses. Mark, physics class, and all the music talk. Gibson, J.P., Ricardo, Jordan, Sully and everyone else, basketball after school (when we weren't getting kicked out of the gym). J.P. and Sully, you still gonna need rides to the T Station. Trevor, still lovin Southie, come on over to my neighborhood some time. That's about it, see ya everybody. Oh ya and Giscard, I still haven't returned those headphones.

Richard Doyle, Milton

Football 1; Varsity Football 2, 3; Spring Track 1, 2, 3, 4; Student Council 1, 2, 3, 4; Italian Club 3, 4 (Treasurer); National Honor Society 3, 4; Admissions Council 4

The past four years have been the quickest and most memorable ones for me. From endless amounts of homework, to football games and track meets and school events in between have made lasting memories. Especially being CCL Champs for 2002 and a 10-0 season will never be forgotten. Don't forget "185" SB, SW, TG. "Mini-Golf Rebels" BC. Thanks Mom and Dad for supporting me with everything I've done and being there. To the class of 2004, congrats and good luck next year.

Michelle Egan, Dorchester

Prom Committee '04

Its all over...Thanks to my family, my teachers, and all my friends. I couldn't have done this without you! Thanks for all the crazy lunches: Kerry, Safya, Brehan,Jenn, Tracy, Danno, Dawn, Britt, Gina, Lisa and Amanda. Never forget: Safya- van rides, KerryBerry fun nights in Rossi, Trac- my little senorita, Jenn-JJ-Epoids "I want it NOW" Lisa- Homerooms stories. Prom '03 unforgettable. Thanks for all the laughs and support in the past four years! Good Luck, keep in touch and Never Change!

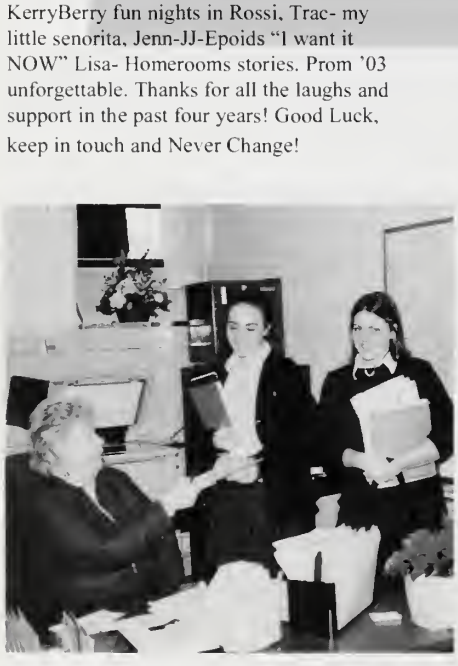

Jessica Endres, South Weymouth

National Honors Society 3,4; Student Council 1,2,3; Admissions Council 2,3,4; Eucharistic Minister 3,4; Yearbook 4; Fall Play 2,3,4; Spring Musical 1,2,3,4

"In this great future you can't forget your past." Thank you Mom, Dad and Jake, I love you and I'll miss you! Memories of Wendy's (woo! woo!), the lunch table, "Holy Endres," VHS, Daisy, carwars, PSA, Uno's honey mustard, JD- "may you always have enough peace and love," farmers by association, prom shopping in January, 13 years with the SFX crew, and freezing football games! Ms. P and Gus, thanks for everything. Dramabees, your "mom" loves you! "Enjoy yourself. These are the good old days you're going to miss in the years ahead."

Courtney Farrell, Pembroke

Softball 1,2 : Student Council 2,3,4

My Four years of high school are already over. Never Forget - "Back seat" haha 143 Joy and Hill- Best Friends Forever -
"I'm gonna die"- lol Marissa 143. Kaelee AKA "My Sister" Thanks for always being there for me 143. Pat and Joy aka "Jane"- I think it's time to party! Christopher, thank you for all the memories and always putting up with me. I wouldn't know what to do without you. I Love You. 6/26/00- Goodbye and I'll miss yas all! HM,JF,MR,PT,AA,KS,CR,AT,MC,AA,CB, and my bro Nick. Thanks Dad, Mom and family for everything, love you guys.

Joy Fahey, Dorchester

Volleyball 2,3

I can't believe it's over! To all my girls: CF, HM, AA, CR, MR, PT, KS, NT. Jane I think's it's partytime. Jane, Hill, Amy, Perri and Trine - Old Navy Nikkit the stories. "Prom '03." I'll miss you all. To my boys - AA, JT, SB, "N, " CB, MOB, RF, MB. Al - the day I almost died. MOB - "I'm good." Ricado - Best Friends. Breen - the dance. Joey and Stevo - favorite Dot boys. "N" - Good luck. To my family: Mom - my best friend, thank you for always listening, love you. Dad - thanks for always backing me up "my father will be calling." Friends always, I love you. Holly - I owe it all to you. Words can't describe "Twinnies,' luv ya!

Charles Fay Jr., Randolph

Student Council 1,2; Service Justice Committee 1,2,3; Human Rights Diversity 1,2; Braintree Buddies 1,2; Tech Crew 1,2,3,4(Captain); Drama 1,2,3,4; Set Crew 1,2,3,4(Forman);Football 1; Indoor Track 1,2,3; Golf 1,2,3,4

Thanks to all who made my high school experience something to remember. The golf team for letting me know where I stood. My friends, you know who you are, for always being there when I needed you most. The tech crew for doing their best to make me proud. Ms. P and Gus for teaching me so much I'll never forget, thanks. Finally to my family Mom, Dad, Bridget and Kathleen for helping me to do better and helping me along the way.

Gabriel Ferrer, Weymouth

Service Justice Committee 2,3,4; Italian Club 3,4 Student Council 2; Computer Help Desk 3

I can't believe these four years are over already. Ma, Pa, I know we don't always see eye to eye b thanks for the support and help. To my brother Jaime, thank you for your support. I missed you while you were serving our country. To my friends, thanks for the memories. Carlo, Espana will always be better than Italia at soccer. Maggi you're a great pal, thanks for being there for me. To all my Senior Leaders, thanks for great fun at CLI and Vermont. College, here I come. To the Class of 2004, we made it!

Lisa Fitzgerald, Quincy

Junior Varsity Basketball 1

These four years have been a great experience fo me. I have learned a lot about life and I have me so many special people in my life. To my girls y mean the world to me, I will always remember th good times! Tracy - thanks for listening, you're t best! Nicole thanks for the rides and the talks. Amanda - my favorite unit, "hey what's the number now"? Nice piercing, I still have the ice packs!! Love you Best Friends For Life! Mom thanks for all your support, and the rest of my family, thanks for everything. I love you guys!!

Ricardo Francois, Randolph

Campus Ministry 1, Basketball 1,2,3,4

Thanks mom for putting up with me and working all those hours to put me through a school like Archies... Thanks, I love you! The rest of my family, it couldn't have been possible without you. JF (Joy) What-up kid? Good luck, I'm going to miss you, Best Friends For Life! Amez, what up? I love you, take care of yourself. Bonita (Tracy), I love you too, remember the movies freshman year. LOL! Leena on the green. JL keep it going with the freestyles. '04 we made it.

Paul Fusiek, Dorchester

To all those who have known me for the last four years, I'm a man of very few words. For the most part I stay quiet, but also from time to time I could manage to make my point clear. So in closing I want to wish the students and faculty a thank you and best wishes

Jamie Gagne, Weymouth

Varsity Soccer 1,2,3,4 (Captain); Spring Track 1,2; Student Council 2,3,4 (Secretary); National Honor Society 3,4; Yearbook Committee 4

These four years have been incredible. To Mom, Dad, Kevin, Grandpa, and Brian, thank you so much, love you all. Shan, too many good times, roomies, basement nights... Love you girl. Ashley and Diana, Charlie's Angels, thanks for the memories. Kell, Tots, Kristen, much love girls. Can't forget my boys. Ry thanks for everything, 143. Matt you know too much, but our conversations can't be matched, love you hun. Chris, freshman times. Anyone unmentioned, you know I love you! Good luck to the Class of 2004, I'll miss you all! I'll never forget the laughter, tears, and times we shared.

Natasha Galvin, Dorchester

Soccer 1; Choir 1,2; Basketball 2; Debate 3; Theater 3

Hey ya'll, congrats for we finally made it! To my family, thanx for all your love & support. 143. Um, "Maduz" whatever happened to Roma?? LOL fun nite @ the commons!! (1/8/01) Greg is there any way that we can break it to you know who (place CERTAIN name there) that Bostonians DON'T like the Yankees?? Hahaha. KM, SC, SB, MJ, BM, CD, JG Best Friends. To all my punk lovin friends... long live punk anarchy!! Guess Benji, Joel, Billy, Paul & Chris (GC) best put it for us "we're young & hopeless!". LOL peace Tasha (aka "Hood-Rat")

Robert Gleavy, Braintree

Football 1,2,3,4; Baseball 1,2,3,4

I've had a wonderful experience at Archies for the past four years. In football we went 10-0 and were the CCL champs. Good times boys #2, 11, 24,25,26,30,52,54,57 and 76. Chris I've never known how interesting a car ride could possibly get. And last but not least I want to thank my parents and my brother Brian.

Susan Greene, Weymouth

Wow, I can't believe how fast four years went by! To everyone who made those years the best, thanks! Carlo forever, Jay Gravitron, Jenn Carl H., Britt Twins, Patrick and Sus Whoa! To my girls MM, HB, ES, CC, LD I love you so much and will never forget all of the times we had together. Tell her to move to the right. Bed, candy, and lingering in the pool. Xaverian talent show! Oh Derek where is my couch. I need to surf! Best ever!. "There are no endings only new beginnings," Suzie Q

David Greenfeld, Hanover

Student Council 1,2,3,4; Admissions Council 2,3,4; National Honor Society 3,4 (President); The Mitre 2,3,4; Junior Varsity Soccer 1; Varsity Soccer 2,3,4; Indoor Track 2,3,4; Spring Track 3,4

Wow. It went by quick. Mom, Dad, Ben, thanks for all your support. You guys are awesome! Boyle, Keenan, Keeley, Loiter- remember everything (Humarock, Cape, soccer, and all the other times). Keeley- What does red mean? Boyle- Toastyyyyy. Keenan- Yesssss. So how did you like the disco? Loiter- the laugh is classic. To the girls, you know who you are, thanks for everything. You're definitely the best. Class of '04- Congratulations and good luck with everything you do in the future. The four years are over. "Yeah we're doing just fine here at the top of the world..." Thrice.

Safya Haubourg, Mattapan

It has been a long four years and it is finally over. Tracy, you've been here since the first week of school. Dan, remember the fun times at the mall. You're always gonna be my friend.. Michelle and Kerry, great times at Dick's Last Resort. You're always gonna be my girls. Dawn, thanx for all the rides and laughs. You are hilarious. Britt Britt my Haitian sister, stay natural and remember the cooks. Andrew, Brendan, and James, thanx for the class. Precious I love you guys! We're not always together as much as we want to be but we're gonna be sisters till the end. K&S forever (love you).

Brielle Jay, Hull

National Honor Society 3,4; Junior Varsity Softball 3,4, Yearbook 4

It's crazy how fast the past years at Archies have gone by. Thinking back through it all, it is truly unbelievable to think of all those who have helped me. I would especially like to thank my mom for all that she has done, and to all those who have supported me through the years. Without you, I don't know where I'd be. I've had a great time, and will remember the memories made, forever. I wish the best of luck to all of us, class of 2004.

Jennifer Johnson, Hanover

Junior Varsity Volleyball 1,2 (Captain); Varsity Volleyball 3, 4 (Captain); Admissions Council 2; Peer Leaders 3,4; Yearbook 4; Liturgical Ministers 4 (Student Liturgical Coordinator); Track 3,4; Braintree Buddies 2,3,4; Senior Leader 4, Fall Play 4; Town Meeting 3,4

"Together forever, never apart, maybe in distance, but never in heart." Thanks so much for all the good times: KS, BB, SH, ME, DK, BO, TM, AD, LF, DW, SG, HB, NT, RR, ES. To my volleyball girls, Get Low! PROVE IT! Brit, willy! Michelle, I want it now. Prom '03, Residence Inn! Dawn, homework? Brehan, the mets let you go. Kerry, until six! Saf, roach motel, and astrovan. Susan, Carl H! Dan and Brehan, Ghost Story and Cherry Falls, classics! To Mom, Dad, Jimmy, Jake, and Julie, thanks for all the love and support.

Thanks to my best friends... you know who you are...

Tiera Jones, Randolph

Bottom Line 4;Dance Club 4; Dance Team 1,2,4; Track 4; Yearbook Committee 4

High school went by so fast! Thanks mom and dad for all the support you've shown me. Leena, you've been my girl from day one! We've been in and out of everything together. I'm going to miss not seeing you everyday, but it ain't no thang! Jenn, you seriously are one of a kind! Keep doing what you're doing! Angela, three darts are really too much! Andrea, girl we have too many "sickin" stories, you'll be just fine! To the class of 2004, I hope you have all the luck in the world! We made it y'all!

Gibson Joseph, Roslindale

Indoor Track 3,4; Spring Track 3,4

These past four years have been real hard on me. But I got through them with the help of my family. Mom, Dad, especially Regine, my friends: especially J.P. and Jordan. The time to go to college has finally come I am happy to say. Most of the kids I would give shoutouts to left. Steve, Adrian, Jamie, and Tim. But for those who have stayed I must give due shoutouts: Kerry, Safya, Tracy, Leena, McKeon, Mark, Shane.

I'll never forget the laughter, tears, and times that we shared...

Patrick Keeley, Randolph

Soccer 1,2,3,4; Indoor track 3,4; Spring track 1,2,3,4

Thanks Mom, Dad, Nana, and Ryan. I love you guys a lot. All my friends made the past four years some fun times. Chris what's this? Dave what's green mean? Keenan smartest kid ever "k-wizzle" Loiter-classiest guy I know "HEEEY". Fun times at the cape, humarock, chillin in Hingham or up in the dolph. I'll miss you guys, a lot good luck with school. Porter one of my best friends made the past, more than four years awesome. Big Dave on the West-Side miss you a lot thanks for everything. Walsh, Gatley my boys from the hood. I'm out, later.

Brendan Keenan, Weymouth

Junior Varsity/Varsity Soccer 1,2,3,4 (Co-Captain); Spring Track 1,3; Winter Track 3,4; Freshman/Junior Varsity Basketball 1,2; Student Council 1,2,3,4; Admissions Council 2,3,4; Mitre Staff 3,4; National Honor Society 3,4.

Most importantly, I want to thank my family, especially Mom and Dad. Without your support, I wouldn't be what I am today. To my classmates, the time went by too fast. Be proud we made it, thanks for all the memories. To the soccer team, we had a great four years, proving, through our ups and downs, that determination and hard-work create success. Loiter, Greenfeld, Keeley, Boyle, remember all the great times... "Don't look back, don't hesitate, your futures' the chances you take. Don't live your life afraid of growing old with regret in the end." (Story of the Year)

Jason Kenney, Rockland

Junior Varsity Football 2

Thanks to all my friends for making the last three years go by fast. Carlo, Adam, and Bobby thanks for making class fun and making long periods go by faster. Jean Paul, Ricardo and Chris I'm gonna miss playing basketball after school with you guys

Dan Killilea, Abington

Fall Play 1,2,4; Spring Play 1,2,3,4; Peer Ministry for Life Class

Freshman Year SH, TM, fun times. JJ BO movies. Ghost story. TCM, Prom '03 good times. MK thanks for everything. Miss you next year. SK HK thanks for always being there. Time went by so fast. To my family thanks for everything. Love you guys. Too much, too little time.

Ashley Kirby, Quincy

Cross Country 2,3,4 (Captain); Winter Track 2,3,4; Spring Track 2,3,4; Fall Play 1,2,3,4; Spring Musical 1,2,3,4; Yearbook Committee 4, Italian Club 4

To all my friends, I'll never forget the good times that we had together. I love you guys and I'll never forget any of you. To cross-country, track, and the plays - memories that will last forever. Mom, Dad, Paula, and Eddie, thanks for all the love and support you have given me throughout the years. Paula, even though sometimes we see things differently, you have been the best sister ever. To the Class of 2004, I wish you the best of luck in everything you do. "Every new beginning comes from some other beginning's end."

Adam Kusser, Kingston

Varsity Football 2,3,4

Thanks first of all to my family Mom, Dad, and Brandan. Thanks for the support. To the boys on the team, we put in a lot of hard work on that practice field, Sully, Whitey, Rufo, C-Ray, Gleavy, Bull, Livingstone. Everyone else thanks for the memories and good luck! 25-50.

Mike Lake, Weymouth

Freshman/JV Hockey 1,2; Varsity Hockey 3,4

First off, I'd like to thank the Academy, my record producers, Mom, Dad and Chris. Thank you, Ray. Christina, take the good times with the bad. Life should be how it was at 4:45 on a Monday afternoon. Steve and Joey, Operation Dumbo Drop, hand stands in study. Joey is a Fitter. Andy, J.C. summer on das boot. Want some gum? Doug, Seinfeld experts. Good Luck Class of 2004. Slam dunk Papa Gino's. I love Tony Danza!

Jason Last

Student Council 1, Campus Ministry 1,2,3,4

I would like to thank my Mom and Papa for giving me an opportunity to go to Archies. To my boys Al, Costig, Jordan, Chris, Guseppi, and Garland, best of luck. To my girls Kristen, Mary A., Perri and Kelly remember the good times. I would also like to thank my teachers for passing me all four years. And finally I would like to say thanks to the class of 2004 for the best four years of my life.

Brian Lawlor, West Quincy

Braintree Buddies 1,2,3; Peer Leadership 3,4

I can't believe that four years went by so fast. There are too many memories to name. Greg - rides home in the cropsima. Scott - the Monte and the hole, never forget them. McGourty way too many things to name. Bigham, try not to forget "Rolling Thunder," trying to jump a fence, and al the great times down the park or at Jimma's. Sorr to anyone I forgot. To Mom and Dad, thank you for all the support over the years. I will see you al later. I'm out!

Jordan Lawson, Weymouth

Shoutout and love to my Parents and the rest of m family. Finally made it! Thanks for all the support...

Tiffany Leung, Randolph

Liturgical Choir 1,2,3,4; Admissions Council 2,3,4; National Honor Society 3,4 (Treasurer);Yearbook Committee, 4 ; Winter Trac 3 ; Europe Trip 4

Many thanks are owed to many wonderful people that helped me get through these four years successfully. I thank my parents, who have alway supported me on my long journey through my education. Also, I thank the friends I've made her at Archies, you know who you are. Lastly, I thank my best friend, Benny, for always being there, fo listening to my crazy rants, and for making me believe that I have the ability to do anything I aspire to.

Chris Livingstone, Quincy

Freshman Football 1, Junior Varsity Football 2, Varsity Football 4

To my Mom, Dad, and Grandfather, thank you fo all the support and help with getting through thes four years. To all my friends JB, BM, JA, NM, MC,SB, JT, JW, KD, BP, JS, PT. Hey Ian "wher it at." You know what I'm talking about. Juice, a the good times we had on the weekends, when yo would come out for two hours, good times. Joey you get me good with the sandwich but just remember I'm yet to get you back and I will. To the football team you guys made it fun, thanks. T the Class of 2004, good luck.

Ryan Loiter, Braintree

Student Council 1,2,3, 4 (Recording Secretary); Admissions Council 1,2,3,4; Mitre Staff 3,4; Spring Musical 2,3,4; Eucharistic Minister 4; National Honors Society 3,4; Spring Track 1; JV Soccer 1; Varsity Soccer 2,3,4 (Captain); Freshmen Basketball1; Varsity Basketball 2,3,4;

It's over already!? Mom thanks for all your love and support I couldn't have done it with out you. Caitlin and Dad thanks for everything. I love you guys. Pat, Boyle, Keenan and Dave thanks for all the good times: Soccer, Humarock and the Cape. Ash, what can I say ... its been fun. Spain 02, Can I switch roommates? The Disco. Italy 03. Hot! Assetati's house. Annie thanks for all the laughs and spanish help. Katrina, you tell the best stories. Kellie, Di, Meg, Val, Alyson, Janna, Jess, thanks for being such good friends. Matt Good luck. Congratulations 2004!

Christine Loreth, Braintree

Cross Country 1, 2, 3, 4; Spring Track 1, 2, 4; JV Basketball 2; Town Meeting 3, 4; Italian Club 4

High school has gone by so fast, I can't believe it's over! I never would have made it without the unconditional love and support from my parents. I love you so much Mom and Dad! I'm going to miss cross country, camp, pasta dinners, and of course I'll always remember SWAT! Good luck to all my friends, thanks for all the good times, and always being there. Congratulations class of 2004!

Hillary MacDonald, Marshfield

Softball 2; Football Cheerleading 3; Basketball Cheerleading 2,3; Student Council 1,2; Admissions Council 3

CF,JF,MR,CR,KS,PT, AA Love you girls. Thanks for everything. CF - best friends forever. CR - you're awesome, Thanks for being there. Chris I love you so much. You've done so much for me! Cruise, NH, Plymouth, memories I'll never forget. Thank you. I'll always love you.xoxo. Mom and Dad I love you. Thank you for everything. Leah and Bridget, sisters for life. Love you! Nana, Gram, Papa I love you. Thank you! Always your little girl. It's finally over. "04"

Nick Manning, Quincy

Varsity Hockey 3,4

The last four years have been off the hook. I owe everything to my dad and my mom and all of my extended family. There are too many to name them all, thanks for the support. To all my boys Jeff, McKeon, Dp, Juice, Breeno, Bandera, Brillo. Oh and what up "j" keep it real. Court thanks for being a great sister you are lucky to have a great bro like me. To anyone I missed I still love you. Hey Welchie hope you are having fun learning in the sticks. To the class of 2004 , we finally made it, I wish everyone the best!

Kelly Marshall, Hingham

Theater 1,2,3,4; Varsity Swimming/Diving 1,2,3,4; National Honors Society 3,4; Admissions Council 1,2,3,4; The Mitre 1,2,3,4; Campus Ministry 1,2; Liturgical Choir 1,2,3,4; Senior Leader 4; Europe Trips 2,3,4

Wow...how do you sum up four awesome years? To Mom, Dad, and my crazy family, thanks for the laughs and love. Kerri and Vicki, thanks for being my big sisters, and all the great advice. TJ, you're the best! My lunch crew, so many fun times! Remember the ficus, the boys from Spain, prom, Minot, and "Now & Then". Swim team, what will you do without your diver? Mrs. Ekstrom, I'm still your adopted daughter. Ms. P and Gus, thank you for everything, I love you both. To all my "theater bees", have fun! Class of 2004 - good luck!

Valerie Mascheri, West Bridgewater

Junior Varsity Volleyball 1,2; Spain Trip 2; Student Council 3,4; Admissions Council 3,4; Eucharistic Minister 3,4; National Honor Society 4 (Tutor Chairperson)

"Happy times may come and go, but memories last forever." I can't believe high school is over. To all my friends, I love you guys, always keep in touch. Meg, thanks for being a true friend since we were two. I appreciate all the rides you gave me. Annie, you're the best. Thanks for making high school a blast. Always remember Spain, prom, T-passes, the ski trip, the MFL and "H.P." Mom, Dad, Paige and Mark thanks for being there for me these past four years. I love you. Good luck class of 2004!

Angela Vita Maxwell, Randolph

Student Council 2, 3, 4; Creative Writing/Bottom Line 2, 3, 4; Swim Team 3, 4; Mitre 3, 4; Yearbook 4; Peer Minister 4

The past four years were awesome! Thanks! To all my friends, you know who you are, I love you and good luck! To my mom and dad, thanks for all the support. Without you I would be nothing. To all my teachers, thank you for making me the intellectual person that I am. To the rest of the class of 2004, we made it! Don't let anyone in life put you down, for you all are truly great! Good luck!

Meghan Kate McDonagh, Dorchester

Yearbook 4; Liturgical Choir 4; Theater 4

I can't believe it's really over! Mom, Daddy, A.J., thank you so much for all your help and support, but most importantly, your love. I couldn't have done it without you. Girls, you've been there through truth & lies, smiles & despair, heartbreaks & endless drama. You've never let me down. I love you to pieces. It's been a crazy 4 years! Good Luck Class of 2004!

Katelyn McDonald, Hanover

National Honor Society 3,4; Indoor Track 1,2,3; Spring Track 1,2,3

These past years of high school have been a great experience and have shaped my life for the better. I am glad to have met new friends and I am grateful for the support of my family.

Kellie J. McNamara Weymouth

Junior Varsity Basketball 1, 2 (Captain); Varsity Basketball 2, 3; Varsity Football Cheerleading 2, 3, 4(Captain); Varsity Basketball Cheerleading 4; Student Council 3, 4; Liturgical Minister 4; Senior Leader 4; Yearbook Committee 4

Jules: s'mores, Kate: movie nights; I love you both! Shannon: we're a tease! Jamie - Weymouth times. Diana, Ashley, Kristen and Maryann you're my girls always. Conor: thank you, always. Mike OB: junior year was awesome! Ryan, Dave I don't know where I'd be without any of you, I love you all and Keep In Touch! Italy '03: THE BEST! JD AP JP ES! Bball: Stay Gold Girls. Cheering Camp '03. Amanda stay outta trouble! KS NT BC JA MC. Crazy Nights, Fun Times, Semi's, Proms. Dad, Mom, Nic, Court, and Mr. P thanks for all the love and support.

To my classmates, the time went by too fast. Be proud we made it...

Caitlin McSweeney, Randolph

Varsity Swimming 1,2,3,4(Captain); JV Softball 1,2; Student Council 3,4; Yearbook 4; Campus Ministry 1; Europe Trip 2

Seniors, it's been fun! To my girl's (lunch table) thanks for the memories: Spain 02, prom 03 (MM-stalker) ski trip 03, football games, sleepovers, semi's, Cape (BC), and Boston trips. To my swim girls (KS, MC, BR, KM) we've had some good times. Best Friends Forever -CA, LH, MH, SB I love you guys! Thanks Mom, Dad, Pat, and John I love you all! "Celebrate we will because life is short but sweet for certain" -Dave Matthews Things change but they don't always have to end-stay the same and good luck class of 04.

Dan Mento, Weymouth

Freshman Basketball 1; Junior Varsity Baseball 1,2; Varsity Baseball 3,4

WOW! Where did the time go? Kath, Pup, thanks for everything over the past four years. Smith remember "Jay the Jay," alien, cruising on the jet ski in the no wake zone and countless wiffle ball battles. CR, JS, BM, CB, BP always remember the snow bowl. JP and our madden confrontations, " Are you done yet?" Presutti do you actually work out in the gym? Doug, it's ok that you are a terrible GM. Kristen, cheesecake, DQ, and french fries. Never forget the Red Sox games, jeopardy and all the free lemonades, love you big guy.

Trevor Milan, South Boston

First, I'd like to thank my Mom and Dad for paying for me here. I came into this school not knowing anyone and I'm leaving with a lot of friends. JP we'll get our licenses, not just anytime soon. Chris Ray. Don't take my tata tots. Giscard. Dirty give me a ride home. Go Bruins! Bigham wink wink. Thanks for the good times and hopefully I'll see you around.

Michael Moccia, Randolph

Wow, the last four years flew by huh? I just want to say thank you to my Mom and Dad for being there and supporting me my whole life. I could never have made it here without you. To all of my friends, I'll always remember the great times we had. Wow tragedy and basketball everyday after school. M-Mizzie for shizzle! Conversations in the back and all the other good times. Well to the Class of 2004, thanks for four great years and good luck in the future. Later

Jennifer K. Mompoint, Stoughton

Creative Writing Club 2,3,4; The Bottom Line 2,3,4; Girl's Ice Hockey 3; National Honor Society 4; Campus Ministry 2,3,4; Dance Club 4; Yearbook 4

Ever since I transferred into this school, I knew it was one of the best decisions to make. The lessons learned and the friends made have left a lasting imprint on my life. I want to thank my parents for this wonderful opportunity and my close friends at Archies: L.P, T.J, A.M., M.M. I couldn't have made it through high school without you. Our times together were filled with extreme comedy especially lunch and junior year homeroom! Congrats class of 2004, we made it!

Tracy Morales, Randolph

Hockey Cheerleading 2, Spring Track 2,3

It's Finally over! Mami y Daddy, los quiero mucho. Mr. Scavotto, thanks for listening, you're the best. Safya and Dan, we've stuck together since day one, always remember Sears! Kerry, I like your shirt! lol! Michelle and Lisa, I'm always there to listen. Jenn J. thanks for always making me laugh. Hilary B., thanks for all the rides and "are your socks ok?" Amy, Brit, you're my DOT chicks. Alicia, Dacia, sisters? All my boys N.P., R.F., J.P., G.J., A.A., and all the rest, I"ll miss you. To all my girls, I love you! I"ll miss you all... we made it!

Mary-Ann Mulligan, Marshfield

I can't believe we're graduating! Time goes by so fast! Mom, Dad, Vavoa: Thanks for everything! I couldn't have gotten this far without you. To my friends (you know who you are), You guys are awesome: Good Luck with everything you do ! Keep in touch! PMFL: Vermont! To the class of 2004: We made it!

Mary Beth Murdock, Milton

Drama 2,3,4; Admissions Council 4; Yearbook 4; Service Justice Committee 4

These past four years have been a blast! To my family (especially Mom and Dad) I wouldn't be who I am today if it weren't for you guys, I love you! To Ashley and Amanda, thanks for always being there for me, you guys are the best! To the class of 2004, best of luck in the future...we made it!

Maria Murphy, Plymouth

Cross Country 1; Liturgical Choir 1,2,3,4; Cheerleading 2,3,4; Spring Play 4

These past four years went by so fast. Thanks to everyone for the memories, I'm going to miss you all and to everyone else, you know who you are. To Catie M., Ashley K., Mary, Jenni, and Kevin I love you guys, you're my best friends! Football games, Sleepovers. trips to Boston, Prom, the rip Freshman year, the Cape, Blondies, Cheer Camp, and Summer memories. "You will find as you look back upon your life, the moments when you have truly lived, are the moments when you have done things in the spirit of love." Never forget!

Robert Nolet, Pembroke

Student Council 2,3,4; Campus Ministry 1; Italian Club 3,4

I can't believe it's over...Class of 2004 we did it!! Thank you Mom and Dad for helping me get through these past four years. You two are always there for me. Brie- good luck at Archies, I know you will love it! Have fun! To Maggie and CJ, always remember TPC Boston. That was such a great day! To Jenni, parking sticker on the window. To everyone at the after prom party 2003, thanks for such a great time! That night will never be forgotten. To the Class of 2004, Good Luck!!

Ashley Norris, Braintree

Campus Ministry 1,2,3,4; Liturgical Choir 1,2,3,4 Student Council 3,4; Bottom Line 1,2,3,4; Fall Play 1,2,3,4; Spring Musical 2,3,4; Yearbook 4; Town Meeting 3,4

When I first started high school everyone told me the time would fly by, at first I didn't believe them! I can't believe I made it through four years of high school. Thank you Mom and Dad for all the support and encouragement, I love you! Thank you Andrew for showing me what to expec and helping me along. MaryBeth, you are my bes friends I love your sense of humor, thanks for keeping me smiling. Amanda (my sister) thank you for understanding me, our bond can't be broken. To all my friends and the class of 2004, we made it - yeah!!

Brehan O'Brien, South Weymouth

Junior Varsity Volleyball 2; Junior Varsity Basketball 2; Varsity Volleyball 3, 4 (Captain); Varsity Basketball 3, 4; Theater 3, 4; Yearbook 4; National Honor Society 3, 4

"A memory lasts forever, never does it die. True friends stay together and never say goodbye." To all my friends, good luck! Volleyball girls, get low! Basketball girls, Stay Gold! C3, TC the Tempo lives! SG, HB, AS, my germs! Emily, no more college trips! Jenn Dan, Ghost Story, Cherry Falls, TCM. Takin on Vegas! Jenn scaring Bubba and Brenda! Dan, Keno, Friends! You guys are th best! Never forget Prom! Endres (13 years) and Janna PSA 3LW. Thanks to my teachers and coaches! Mom, Dad and Jake, thanks for the love and support. Class of '04 We did it!

Michael O'Brien, Scituate

Golf 1,2,3,4 (captain 3,4); Hockey 1; Italian Club 3; Student Council 1,2

I want to say thanx to everybody who made my four years a great time. Bandera Best Friends For Life, How many did you have? Doug-grundel wedge club for life! Brake stands outside Nazareth hall! Brillo "Yo what up" Salad! Armando best friends for life, take it easy we're just joking with you! Breen we both know who the better dancer is! Kellie Mac-We made it through that class! Thanx for all your help you're the best! Susan. Wysoki-keep skatin mama! Ashley "hiiiiii" You are all great friends and I wish you the best in the future. Mom, couldn't have done any of this without you! Golf team for life!

Shannon O'Brien, Braintree

Student Council 2,3,4; Junior Varsity Soccer 1,2; Varsity Tennis 2,3,4

Mom, Dad, Brendan, Courtney and Mikaela: Thanks for everything. Boys and Girls: Too many memories and good times. Thanks for everything. JG- NYE, Roomies, Webb Park, Basement Nights. KD- M-Lous, Study, Fatty+Wilbie, "Can we just discuss?". Brillo- Thanks for always being there! Kellie: DQ, Weymouth Tennis Club-enough said! Brian- Good convos! Kell-Good Luck Hun! Love Ya! Stacy, Andrea, Jackie, Courtney, Neco, Sam, Liz- Bahamas '04 Best time! Braintree Boys: Thanks for all the good times! Love You! Bryan-one word: TRUST. Thanks Hun! Mike: Thank you so much for everything! Homecoming *amazed* XOXO Good Luck Class of 2004 I Love You!

Erin O'Sullivan, Dorchester

Cross Country 1; Varsity Softball 1,2,3,4 (Captain)

The only energetic redhead you will ever meet ... It's been a great four years!!! I'm going to miss all the friends I made throughout my four years. You will always be in my heart. Good luck to everyone; the future is waiting for us. To mom and dad thank you for everything you have done for me. I really appreciate it. I could not have done it without your support and encouragement in whatever I did. Also, thank you to all my teachers for guiding all of us to a better future.

Leena Patel, Brockton

National Honor Society 3,4; Winter Track 4; Spring Track 4; Spirit Week Talent Show 4

My high school experience has been everything and more of what I initially expected. I would like to express my thanks to my parents for their endless love and encouragement. Much love to my sisters Tiera and Jenn for always being there for me, and making me smile with just the right words. I will always remember all of the laughter we have shared throughout the years. Thank you for making my high school years so memorable. I am proud to say that I will be leaving Archie's with much inspiration and aspirations for the years to come.

Andrew Patten, Quincy

Hockey 2,3,4 (Captain); Chess Club

WAHOOO!!!! Good times with all of ya Pop...pizza hut; LAKE is that a rocket ship; Dougie ....Use the Units; Mando love the TEMPO; Sully how's Gorgio Amante?; Williams hockey such fun times #5; Sieve ...Platoon...Roswell...Dude its; Brandon people seconds; Slam Dunk Papa Ginos..... I love Bob Saget... What rhymes with hamburger?.....Thanks everyone

Yamaira Perez, Roslindale

Basketball 1; Mission Club 1; Track 1,2; Dance team 2; Soccer 2; Chorus 3; Italian club 3,4

Wow, I can't believe this is it, our last year here at Archbishop Williams. To all the new friends I've made, Good Luck in the future. To the principal and teachers, thank you for welcoming me with open arms and helping along the way. Special thanks to my old principal and teachers from St.Clare High School (Our lights will not be Extinguished, instead it will be lit forever). And to the most important people in my life, that have helped and supported me in everything that I have done, Thank you Mom, Tia, Javier and my sister Karina. I wouldn't have made it without you. I love you guys! '' To the class of 2004, we did it!''

Alyson Pietrafitta, Stoughton

Mitre 3, 4; Campus Ministry 3; National Honor Society 3, 4; Admissions Council 3, 4; Yearbook 4

I can't believe it's over! Seems like we just started! To mom, dad, and Steph, thanks for the love and support. Much thanks to the faculty for all your help. To all my friends, you're the greatest. I couldn't have survived without you. My lunch table buddies, Jess, Janna, Elyse, Jess L., Megan, love you guys! Remember the good times. The boys, Ryan, Dave and Brendan, its been a great four years. Italy '03, trip of a lifetime with great friends. Rachael, doesn't seem like you left! Love ya! To the class of 2004, good luck and keep in touch!

Jessica Pietrafitta, Hyde Park

Campus Ministry 3,4; Admissions Council 3,4; Yearbook 4

I can't believe high school is over! First and foremost, I want to thank my parents for being an unconditional source of support. You've been behind me in everything I've done, thank you so much and I love you! I'd like to thank my friends for all the great memories. Everyone better stay in touch! Elyse, Alyson, Janna, Jess and Megan, I couldn't ask for better friends! Thanks for everything, I love you guys! To the AWHS staff, thanks for helping me to prepare for the real world. Without any of you I couldn't have made it this far.

Nick Pistorino, Quincy

Chess Club 1,2,3

I'd like to thank my yoga instructor, pedicurist, acupuncture technician, door-to-door salesman, record producer, cheerleading coach, hair stylist, mechanic, plastic surgeon, publicist, batting coach, agriculturist, surveyor, massage therapist, psychologist, choreographer, and Tony Danza.....and Mom and Dad. Greg, Bigham, Scott, Lawla, (man buddy Gibson) Jean-Paul, Gisco, Paul Fusiek. Gods gift to Women: Don Suave es el hombre

Robert Presutti, Marshfield

Varsity Football 1,2,3,4(captain); Spring Track 3,4

03 Bishops: 2,11,24,26,30,52,54,57,76 you guys are family, JV superbowl! MFL, DM, JS, CB, BM, CR MCSUITEEN=unstoppable dynasty JP-are you done yet. lunch table=many laughs. Whitey, Doherty capts fun after games. Rachael I love ya great couple of years. Breen Mck- Easter NH party Smith-good times in math buffalo chicken .Mento-you're all biceps, Madden. Mom, Dadz, Victoria and the rest of my family thanks for the support my whole life, and everyone else good luck!

Nick Puopolo, Quincy

Football 1

Thanks Mom and Dad for everything. Good times. Pizza Hut with worm; Al ....J-birds in BK; Gizzy...good looks on the Big Red; Ricardo...funny times. Brier and Mullen; Tracy we still need to go to the beach; Maria... rides home from nana. Sniffles; everyone else, it's been a good four years, some good memories. See y'all at the reunion. PEACE!

Christopher Ray, Marshfield

Varsity Football 3, 4

I can't believe high school is already over. Thanks Mom, Dad, Steph and Dave for helping me through it. Thanks Bobby for introducing me to such great friends from Quincy. Thanks Carlo for being such a motivating and positive person during practices. Thanks Meghan and Leslie for decorating my car with shaving cream, I guess now we are even Leslie from theology class with me and Adam. Thanks Erin for being such good luck, "car trouble" at the end of junior year. Thanks Sully for a great freshman year of football. Good luck class of 2004.

Regina Reardon, Braintree

Varsity Swimming 1,2

We're finally done! To my girls at the lunch table. AA, BB, AD, KD, ME, LF, EO, SH, JJ, TM, KS, CS, DW, thanks for making these 30 minutes a life time of memories. I love you and good luck, I'll never forget you! Room 308 with NT will never be the same. 207 never made me laugh more, thanks guys! Mom, you've been there through thick and thin and I thank you so much for all your support, I love you more than you know. We are the Class of 2004, thank you for a great four years!!

Scott Reid, Plymouth

Talent Show 3,4

These past four years have been unforgettable. Greg - the cropsima owns you! Marc and Lawlor; Doobie brothers for life! Jenni - Lawn bags! Bobby - my car is greater than your car! Farewell to the Monte; losing a tire isn't too much fun. Mike falling on broken glass hurts. Summer '03 was the best yet. The GP. Mom, Dad - thanks for stickin by me all the way. I couldn't have done this without you.

Marissa Rossi, Kingston

Hockey Cheerleading 2; Yearbook 4; Italian Club 4; Student Council 3,4; National Honor Society 3,4 (Secretary)

Perri, Katrina, Courtney, Hillary, Joy, Candida, Amy and all of my friends, the past three years were awesome. Never forget: Dick's Last Resort, Don't be a Menace, NYC, prom (and after!), science projects, and the talks at lunch. I love you girls. Thanks to my family for all the support and believing in me. Mom I don't know where I'd be without you. Dad you've given me someone to look up to everyday. And Amanda, you've given up so much for me. I love you all. Good luck everyone!

Carlo Rufo, Braintree

Varsity Football 3,4

I have to start off by thanking my family for their support through these four years. I could not have done it without you. First, I want to thank my football warriors for being there for me; Gleavy, C-Ray, Sully, Kusser, Presutti, Bossart and Whitey. To my boys from the MFL; Mento, Smith, Mckeon, Breen, it has been fun. To everyone else who made school fun to go to; Pat, Kenny, Nick, Greg, Jp, Gabe, Susan, Coneys and Michelle. And a special shoutout to Meghan. Thanks for the memories.

Candida Ruscito, Hyde Park

Europe Trip 2; Italian Club 3,4 (President); Town Meeting 3,4; Dance Club 4; Yearbook 4

I would like to say a special Thanks to my friends H.M, J.F, C.F, M.R, for making everyday fun and exciting. Also to all those at Archie's Best of Luck, and Congratulations Class of 2003 from yours truly, Candizzle! To Mom & Dad, none of this would have been possible if it were not for you two, Thank You for all your love and support! Also to MariaGrazia & Stefania, thank you for being there for me and being the best sisters a girl could have. Who can say where the road goes where the day flow - only time (Enya)

Annie Sferrazza, Randolph

JV Volleyball 1; Winter Track 1,2,3; Spring Track 1,2; Cross Country 2, 3,4; The Mitre 3,4; NHS 3,4; Student Council 3; Liturgical Minister 3,4; The Italian Club 4; Yearbook Committee 4; Europe Trip '02

Mom, Dad, Maureen, and Jim, thanks...not just for the past four years, but for everything. Meg, Val, and the rest of my girls, you guys are amazing. Thanks for all the incredible times-Spain (Ryan, too!), prom, random car rides, concerts, and everything in between. To the Class of 2004, remember that high school is more than what we learn in a classroom. It's the friends, the freezing cold football games, the endless nights with nothing to do, and all those moments...the ones that make you happy just to be where you are, with the people that you're with.

These past four years have been unforgettable

Diana Salvatore, Weymouth

Student Council 1,2 (Vice President),3 (President),4 (President); Varsity Soccer 1,2,3,4 (Captain); Basketball Cheerleading 1,2,3,4; Spring Track 1,2,3,4; National Honor Society 3, 4; Italian Club 3,4; Admissions Council 1; Senior Leadership 4; Yearbook 4

A million memories in only 100 words. Mom, Dad, Pete, Joe thanks for everything. I couldn't have done it with out you. Pete, it is all up to you now! Jamie and Ashley we've had some AWESOME times! Kellie, Shannon, Maryann, Kristen, Matt, Ryan, Brendan, Dave, Breen, Doug, Brian, Brandon, Colin thanks for all the great memories! We had the best lunch table for four years! Kim, we have been through it ALL you're my little sister! Jon, thanks for all the good times! Class of 2004 I love you guys! It's been so much fun! Good- luck.

Katrina Saschuk, Pembroke

JV Volleyball 1, 2; Varsity Volleyball 3, 4 (Captain); Student Council 3, 4; Yearbook Committee 4; Italian Club 4

I had so much fun in high school- too many things to remember! To all my Archies girls you know we all went through too much drama - PT MR JF CF HM KW NT CR. Perri- you've been there for it all! My kizzer! Marissa-we grew apart but still had fun. My vball girls- GET LOW! To my younger girls J-Unit, Liz, Toole, Sarah, What up Cud! Mitch, Jen, Katie Lou love you guys too! "Do everything in life once and the fun things twice." I'm gonna miss everyone! Love you Mom, Dad, Nana, Papa. Good Luck 2004!

Erin Shanly, Holbrook

Mom, Dad, Mo and Mark- thank you so much for always supporting me! I love you! I wouldn't be who I am today without you. Mark, thanks for always being there and being such a great brother and such a great friend. To all my friends, you know who you are, thanks for making the past four years unforgettable. I hope we all stay in touch! The Few but the True - CC, LD, SG, HB, MM, EA- I don't know what I would've done without you girls! We've been through it all. I love you all so much!

Mark Shanly, Holbrook

Mom and Dad, thank you for your unending love and for sending me to Archies. Maureen and Erin, you're the best sisters anyone could hope to have. PR, you're not reading this, but you're my brother. Emily, thank you for everything, I'll never forget. Special M, homeboys, 7-12 beyond, What!! To friends past and present, you've helped shape me into who I am today. Thanks. And to all my teachers, I truly appreciate all you've taught me and everything you've done. It's been a privilege attending school with every student, teacher, and administrator here. Thanks and I'll miss you all.

Kerry Slade, Roslindale

Varsity Swimming 1,2,3,4(Captain); Yearbook 4; Prom Committee 4

First of all I would like to say thank you to my family, friends and teachers for being there for me over the past four years. To all my friends, thanks for the great times, laughs and memories. Safya thanks for always making me laugh! Michelle, prom 03' fun times! Tracy, I like your shirt! Jenn want some more orange juice? I know I'll never forget those gym class talks, trips downtown or annual sleepovers! I hope these past years have been as fun for you as they were for me, good luck next year to the class of 2004!

Elyse Smith, South Weymouth

Girls Ice Hockey 3,4

High School is over! wow! Thanks to everyone who's been there for me, I love you guys. It's been fun. "You're there when I fall, you'd help me be strong, even when I lost my faith, we're standing so tall, we made it through it all, we will keep it going strong, cause I feel it in the songs." Midtown

Jason Smith, Weymouth

Junior Varsity Basketball 1,2; Junior Varsity Baseball 1,2; Varsity Baseball 3,4

Mom, Dad, Kristine thanks for everything. Four years have gone by so quick I can't believe it! Breen, new best friend, Cane + Top Hat. Brillo take to NH. Carlo, we will drive in her car! Dougie Terrible GM. JP keep rhymes, see you at Fields Corner. Mento, Hello F? Big kid gets hit with shoe. 50mph on the Toys No wake. McKeon, Ski trip '03 Don't talk to them, Snowed in Hotel. Pres don't walk in the neighbor's yard. Whitey, Remember that time...Ash - good neighbor, Kris, Best Friend, Time of your life on the toy. Katie you're the best, I love you.

Christina Spyridopoulos, Milton

Someday when we sit there and reminisce, we'll say there wasn't too much me missed, and through the tears we'll smile when we recall , that just for a moment we had it all. CKD Party Planners! Kris and Shannon Locker of '04! Kristen HB Lockers '02-'04. Yellow's the way to go! Cameras, who fixed the gas tank?! Snowdays, cars, smells like hockey! So much more, so much coming, love you! Mike, it all started on a Thursday! Isybmay, love you. Mom and Dad, thank you so much for everything, I love you! Good luck class of '04!

Kevin Sullivan, Kingston

Student Council 1,2; Football 1,3,4; Writing club 2,3; Spring Play 4

Mom, Dad, Kyle, and Molly, thanks for all the love and support you've given me. I couldn't have made it without you. Adam and John we've known each other since we've been seven. High school was a blast. Thanks for all the memories and laughs. I'm looking forward to whatever's next. Murph, I'm going to miss you. Thanks for all the fun times. Xmas movies won't be the same without you. Scars heal and glory will fade. What we live for are the memories made. Class of 2004, we had fun. I'm going to miss you all, good luck!

Perri Tedesco, Kingston

Football Cheerleading 2,3,4 (Captain); Basketball Cheerleading 1,2,3,4; Softball 1,2; Volleyball 1; Student Council 3,4; National Honors Society 4

Hey to all my girlies: KW, JF, CF, HM, NT, CR-It's been fun, thanks for the memories-Love yas. What up CUD?! Lizzo (YEAH), Toolio, and Sk(Skrat)..thanks for all the fun times and laughs....I'm going to miss you girls 143. Trine Party Pal (My Kizzer), Fult, Mriss, Cat bbfword. To the boys: AIB(SPFL), MB, Jumbo Jeff, KD, SB, JT, DP..you guys are awesome. Mom, Dad, and Paul-you've done so much for me, thanks for all your love and support. PW-Wouldn't have been the same without you. Follow your dreams....Good luck everyone. Alright 2004-I'm out!

Andrea Tobin, Canton

Cross Country 1; Winter Track 1,4; Spring Track 1,4; Theater 1

I can't believe how fast the time has gone. It feels like yesterday that we were all starting high school. Mom, Dad, and Chrissy, thanks for supporting me and helping me to be the best that I could be. I love you! To all of my friends, thanks for always being there for me. I couldn't have made it without you guys. Never forget all of the laughs at the lunch table! I wish all of you the best of luck in college or whatever you do. To the class of 2004, I'm proud to say, we made it!

Joseph Trabucco, Dorchester

Varsity Baseball 3,4(Captain); Hockey 1,2,3

Mom, Dad, Nicole thanks for everything. Stevo, Lake - Operation Dumbo drop. I own the first stall. Handstands in study, Stevo we are Lake's Wendy's. Chris does that sandwich smell funny? Kelley I didn't steal your book and I didn't mean to hit your car, I'll miss ya. Stevo and what is that on the side of my car? Pre-game baseball talks and the turkey noise. All my boys SB ML JA JW CL JB AP.Girls KW PT JF TS. Boys I'll see you guys. Ladies...give me a call. Good Luck Everyone.

Nicole Trabucco, Dorchester

Softball 1

Well girls...I'm finally out! Dot girls I love you. Montreal '03. Kelley-this was hilarious, Imagine? Blueberry, 8/23 fun night, watch out for those stairs, how was SP? ha...buddy at sloths. Keep it real I love ya. Erin-Thanks for the rides home. Amanda-What was that? talks, art table. Brittany-stop it! he likes me! Regina-Are you the SW? mirror! Stevo-12 years are over! see you around. Hey Al did we really hurt him? Haha. KSLFSOBATJWCLJBJJCBPTKS Good Luck. Mom, Dad, Joey Thank you. Good-bye!

Ashley Turner, Holbrook

Varsity Soccer 1, 2, 3, 4 (Captain); Student Council 1, 2, 3, 4; Vice President 3,4; Yearbook Committee 4; National Honor Society 3,4; Spring Track 1,2; Admissions Council 1,2

I can't believe it's already been four years! Diana and Jamie thanks for all the memories girls: Cape Cod, Peaches And Cream, Charlie's Angels, The Book, and so much more! Kristen, Maryann, Kellie, Shannon, Courtney, Kelley, Katrina, Nicole: so many fun times! Brian, thank you so much for everything, you're always there, luv ya! Brillo, Breen, Chuchy, Doug, Chris, Jeff, Jason, Mento, Ryan, Brendan, Dave, Brandon : I'm gonna miss you! Lynnemarie, thank you for being the best friend ever, luv ya hun! Dad, Mom, and Courtney, thanks for all your support, I couldn't have done it without you!

Maryann Venier, Braintree

Varsity Tennis 1,2,3,4 (Captain); Junior Varsity Soccer 1,2; Student Council 3,4; Italian Club 3,4; Yearbook 4.

To all my friends, thanks for all the memories! Kristen, let's not forget pinkies, Code Red, and Spanky! Shannon, old guys in minivans and motorcycles. Much love to my tennis girls, keeping those van- ride stories going! Coneys, I've learned to have fun, that's all (Lisa's rubbed off on me) Roadtrip to Boston...never again! Sus and Hil, Toby and Mr. Ed. Hil and Cait, my party was a bigger turn out than expected...well me and Cait had fun with our shows! BPD and almost setting the shed on fire. Mom, Dad, and Arty, thanks for everything!

Dawn Walsh, Dorchester

Seniors! Its all over!! Mom, Dad I love you thanks for all the support! BB,RR,SH,JJ,ME, TM,AA,SG, KS,LF,AD,you guys are great thanks for so many laughs and all the good times I'll never forget them! sd,ld,sp,vm I love you guys! Britt,best friends for life! Jenn, did you pay for that? Saf, hows Keebla? Friends are like stars, you don't always see them but you always know they're there!

Gregory Walsh, Weymouth

Service Justice committee 1,3,4

I can't believe our four years are up already. Mom, Dad, and Jonathan, thanks for your help and support and I love you guys. Nick, best time filming our movies. Scott, Crapsima Owns YOU! Bigham and Lawla, ride home was awesome because of you guys. Jenni, Countdown dance! Maggie, Mega lives on in our hearts! Cait, what color is it today? Andrea, Good times in Theology! Carlo, Where did you learn how to make pasta? JP, Same signs answer positive.. Gisco, What up food poisoning? Cullen, Walk this way! If I missed someone, sorry. Archies Crew 4 life!

Kelley Walsh, Pembroke

Cheerleading 1

Thanks Mom, Dad, Pat, Tim and Tommy for all your support, love you! To the girls KS, PT, AT, JJ, SO, Lisa little talks in health, Tracy OLD NAVY? ha Good luck next year! Manda, Erin art classes were great! Joey, Stevo, Al Good Luck Boys! Nicole so many memories, the stairs, blueberry, olive, 8/23, BEE, buddy at sloths! Keep in touch I'll miss you, love you! Kris10 Court Kar we're finally out! Yowsers! CCT, Mr. Potatohead hott? Gordo?! Saquish, Waterlou Trip Kris!, Puppy love hill was classic, 9/10, Thanks for everything love you! Love ya Nelli! Byee

John White, Kingston

Varsity Football 1,2,3,4; Varsity Baseball 3,4; Varsity Basketball 3,4

Thank you all to my family and friends. I had a lot of fun these four years and I wouldn't have made it without you guys. Good luck to everyone next year and thanks again!

Kristen Wysocki, Holbrook

National Honor Society 3,4; Tennis 3,4; Yearbook Committee 4

The past four years have been amazing. I can't believe its over already. I wouldn't have been able to make it through successfully without the love and support my family and friends have given me. Mom and Dad thank you for pushing me in the right direction and giving me the opportunity to attend a private school, I love you. Thanks to all my girls for always being there when I needed you! Good luck wherever you may go next year, I'll miss you, be sure to stay in touch. Congratulations class of 2004!

Congratulations, You Made It!

To: Dan Mento

Congratulations Dan, you made it! We love you and are very proud of you. Good luck next year! We know you will find success in whatever you do.
Love, Mom and Pop

To: Jessica Pietrafitta

Jessie, We are so proud of the person you have become. All of your hard work and determination has paid off. When you go off to college, we hope you know that we will always be there for you.
Love always, Mom and Dad

To: Candida Ruscito

Candida, We are very proud of you. You are a very special person, kind, generous, and caring. Never change. May all your dreams come true. We love you very much. Congratulations!
Love, Mom, Dad, Maria Grazia and Stefania, Melina

Amy Astrofsky

Raquel Dean

Meg Devine

It's been a long time since...

Lisa Fitzgerald

Ricardo Francois

Susan Greene

Brielle Jay

Ashley Kirby

Maria Murphy

Leena Patel

Alyson Pietrafitta

Marissa Rossi

Candida Ruscito

Annie Sferrazza

Perri Tedesco

Andrea Tobin

Kelley Walsh

Jeff Bossart

Jeffrey,
There are only two lasting requests we can give our children - one is roots, the other is wings.
Live life to the fullest!
Love,
Mom and Dad

Chris Breen

Boogie -
Congratulations! We're so proud of you. Our little slime boy is all growns up! You're our boy, Blue
Love - Lori & Brett

Emily Altmire

Emily,
You are a courageous young woman and we're so very proud of you!! At a young age you took major steps to take charge and steer your life direction that most adults could never do in a lifetime. Through your unwavering determination and commitment to achieveing the goals you set for yourself you'll realize your dreams. We all love you very much and wish you all the happiness you deserve as you begin this next chapter in life's journey. Enjoy this special time as your final year of high school comes to a close and an exciting new beginning unfolds.

All our love,
Mom, Dad, Ande, Aunt Sue, Wes, Grandma and Grandpa (and Lacey and Cookie too!!)

Jennifer Anderson

Jenni -

We are all so proud of you. We have loved you from the moment we set eyes on you. You can do anything you put your mind to... go get 'em Jenn!

Love,
Mom, Dad, & Meg

Greg Athanas

Greg,
As the youngest in our family we all have watched you grow into a young man with strong beliefs in God, family, community and country. We are so proud of you and your accomplishments and we know that this is only the beginning...Always remember we are here for you and that Nana and Papa are watching over you too!

Love,
Mom, Dad, Nick and Chris

Gregory,
Congratulations!!! We are very proud of you, study hard and enjoy your years in college.

Love, Beth, Billy, Meghan, and Ryan

Al Arcand

Alby,
You are the most incredible son. Dad and I couldn't be any prouder. We want to tell you in the words told us as a little guy - We love you more than the United States and the whole wide world and infinity and back.

Love, Mom and Dad

Albert Arcand

Al,

We are all proud of you - you're the best uncle and brother in the world.
Love you,
Your family,
April, Ritchie, Lynette, Ryan, Anthony & Jake

Amanda Buckley

Amanda,
You have accomplished much through your hard work and respect of rules. You always did what was required and were a great example to those around you. You have always made us so proud. We wish you success and happiness.
Love, Mom, Dad, and Daniel

Jeff Armando

Jeff,

Over the years we have watched you develop into a fine young man. Your courage, compassion and integrity will carry you far.

We are extremely proud of you and wish you continued happiness and success in all that you do.

You have been a wonderful son and brother. Remember we will always love you and be there for you.

Love,
Mom, Dad, Kris and Jenn

Mike Bandera

Mike,

Congratulations!

Enjoy college, study hard, play lots of golf and keep on singing.

We love you,

Mom, Dad, and Nicole

Maureen Begley

Maureen,

Congratulations on a job well done! We are very proud of you! May this be only the beginning of a lifetime of dreams come true! You are a wonderful daughter and sister and we wish you success, health and happiness! We will always be here for you.

Love,
Mom, Dad, David and Steven

Hilary Berardi

Hilary,

You bring us joy, love, and friendship. We are lucky for such a wonderful daughter. We love and wish you the very best.

Love,
Mom and Dad

Caitlin Coneys

Congratulations -
Always reach for the stars and never give up. You can do it! We are all very proud of you and wish you the best in your future endeavors. May you always be blessed as much as you are loved.
Dad, Mom, Nicholas & Julianne

Brandon Carey

Congratulations Brandon!

We're all so very proud of you!

Love, Mom, Dad, Matthew, Patrick, Brett & Taryn

Matt Cappello

Matthew,

We have watched you grow from a happy trusting, loving and adventurous child to a strong, devoted, caring young man. We are so proud of you. Don't be afraid to reach for the stars! We love you very much.

Love,
Mom, Dad,
Jeff and Leigh

Bridget Castonguay

Bridget

It is hard to put into words how proud we are of you. Your spirit and positive attitude is infectious. Be proud of what you have accomplished and never lose your enthusiasm as you move on to greater horizons. We are very blessed to have you in our lives. Keep smiling and remember that we are always there for you.

Love,
Mom, Dad,
Stephen, and Kevin

Caitlin Curtin

Cait, wherever you go, whatever you do, do it well. Never let anyone tell you No. Get out there and be great!

We love you this m-u-c-h!

Mom, Dad, Alicia, Jim, and Corinne XO

Margaret Cuthbert

Dear Maggie Fae,

Your beginning at Archbishop Williams wasn't easy and soon you realized that education wasn't a frivolous endeavor. You accepted your assignments in a manner that has made us very proud of you. Your success has given you the enthusiasm to continue your education at a higher level. We can't ask for anything more satisfying than that. The ending is great. The future is greater.

Lots o' Love
Gramma

Mary Curran

Congratulations Mary
from your big brother '02

Mary Curran

You are always smiling as life throws you a challenge! Keep it up! Good luck,

Love
Mom and Dad

Margaret Cuthbert

Hey Mags,

Congratulations on a job well done Maggie! We're really so proud of you. You're young, smart and beautiful! Using your heart and mind you can become and do anything. So get busy! The world is waiting for you. P.S. don't forget... smile often, laugh whenever, have fun and dance, dance, dance.

With lots of love,
Uncle David and Paul

Margaret Cuthbert

Maggie,

To laugh often and much: To win the respect of intelligent people and the affection of children, to earn the appreciation of honest critics and endure the betrayal of false friends; to appreciate beauty, to find the best in others, to leave the world a bit better whether by a healthy child, a garden patch, or a redeemed social condition; to know that one life has breathed easier because you lived. This is to have succeeded, and this is my wish for you Maggie.

Love always, Nancy

Margaret Cuthbert

Life is a team sport - choose your teammates wisely.
Good luck from your Life's First Team

Love, your family

Margaret Cuthbert

Dear Maggie,

You are a very sweet youngster who is growing up very nicely. Study very hard so you will succeed.

Love from your dear friend,
Esther Gizzarelli

Margaret Cuthbert

Congratulations Mags

Reach for the Stars! Create your own future and do it all the "Maggie Way"!!

Much love,
Tracy

Margaret Cuthbert

For my Maggie,

I am so proud of you Maggie. I am proud of all the things you have accomplished and the way you give so much of yourself to others.

I wish you the pride that comes with knowing where you're from and the peace from knowing who you are. You have the strength to face challenges with confidence and the wisdom to choose your battles carefully. I pray that you have the satisfaction of seeing your goals achieved and the contentment of simple things - work well done, friends well loved, and many moments cherished.

You are a beautiful, unique person and I am so proud to have you for my daughter... and always remember - with all that you have yet to become, never forget the dreams in your heart.

I love you... more!

Mom

Leslie Delfino

Leslie,
Congratulations on a job well done! Always remain sweet and thoughtful as you continue to develop into a fine adult. You have brought much joy into our lives. We wish you the very best as you embark on a new chapter in your life. Remember, La-La, perseverance will take you far.

Love,
Mom and Dad

Janna Doherty

Janna,

You are the laughter that fills our day
And the smile that warms our hearts
As you travel along life's road we hope that your path is paved with happiness, opportunity and prosperity
Congratulations!

All our love,
Mom and Dad

Kristen Delaney

Kristen,
You have grown up to be a beautiful young woman both inside and out. We wish you success as you begin your next adventure. We are so proud of you. May your life be filled with love, laughter, and happiness.
Congratulations!
Love always, Mom, Dad & Katelyn

Meg Devine

Megan:
We're all very proud of you. Since that October day when you were born, you have added so much joy to our lives. You are so kind, honest and loving. You inspire us with your work ethic and integrity.
Love you, Mom, Dad, Pat, Missy, Kate, Brian and Shea

Amanda DeVellis

Amanda Marie, a precious gift from God.
For this, we will forever stand and applaud.

Filled with compassion, a heart made of gold.
A smile that could warm the Arctic cold.

A sparkling twinkle glistens in your eye.
An infectious smile, that none can deny.

Childhood memories of a princess are so sweet
Times in our lives so perfectly complete

Dancing in our arms, soccer fun, wrestling on the floor.
Pippi Longstockings, snowboarding, days by the shore.

Adolescence now past, an adult soon to be
One thing is for certain, we are mighty proud of thee.

Believe in yourself, stand tall when others fade.
Attitude is everything, listen to your heart, you'll have it made.

Don't just reach for the stars, my darling dear.
Rule the planet, don't give way to fear.

The future lies within the beauty of your dreams.
Daughter please listen, push hard full steam.

All our love forever,
Mom and Dad, Steve and Andy

Kevin Doherty

Kevin,
Before the day your were born you were filling our life with joy and happiness. We are so proud of the person you have become and what you have already accomplished in your young life. As Nana would say, if she was here, you can do anything because you're the best and the first born. We know wonderful things lie ahead for you and we pray for God's blessings and protection on your journey. Thank you Kevin for making our lives better.
Love,
Mom, Dad, Sean, Mikey

Chris Doyle

Chris,
We're proud of the young man you've become. We look forward to the future with great anticipation as you continue down the path of knowledge and learning. We ask God to guide you in all your endeavors and that he keep you always in the hollow of his hand.
All our love,
Mom, Dad, Brendan, and Andrew

Jess Endres

Congratulations Jess,
During these quick 4 years, we have watched you develop into a beautiful, talented, confident person. We are very proud of you. Good luck in college, follow your dreams, and wherever your travels take you remember AWHS will always be a special place for you to come home to. Great big hug!! Love, Mom, Dad, and Jake

Courtney Farrell

Courtney,
Follow your dreams!! I am so proud to be your dad. I will always be here for you. Remember you will always be daddy's little girl.
Love always,
Dad

Rich Doyle

Throughout your growing years, setting great goals, remaining focused and staying on the right track have always been your guidelines. Now you have succeeded and may all your goals be reached.
With all our love we are so proud of you!
Mom and Dad

Jamie Gagne

Jamie, we are so proud of you and all of your accomplishments. You have brought us much happiness throughout the years and we look forward to sharing in your future endeavors. We love you very much.
Love,
Mom, Kevin, Grandpa and Brian

Gabe Ferrer

You bring joy and happiness to our lives. We love you since the day you were born. We are proud of you and will love you forever.

Mom, Dad and Jaime

Susan Greene

Susan, You light up our lives with your smile, your kindness, your laughter and your beautiful voice. We are so proud of all you have achieved and we are so lucky to have you in our lives.

Love, Mom, Dad, Seanna and Brendan

Dave Greenfeld

Congratulations, David. You've done well and we are all proud.

Love,
Mom, Dad and Ben

Michael Herrmann

Congratulations,
I have always been proud of you. Follow your heart and dreams and you wil never be disappointed. You have given me so much love. I thank you and I thank God for giving you to me. The best is yet to be.
Life is a journey -- enjoy.
Love,
Mom, Uncle Bob, and Nana

Ashley Kirby

Ashley,
As we watch you grow into your own life, we wish you the strength to face challenges with confidence and the satisfaction of seeing your goals achieved. We wish you good health and immense happiness as you continue you journey in life. Most importantly, always remember how much we love you and how proud we are to have you for a daughter/sister.
Love: Mom, Dad, Paula and Eddie

Jordan Lawson

Jordan,
We've watched you come into the world, grow and become a young man. As you venture out into the world, may you be surrounded by our Lord and God's light. We're proud of you! Wishing you much success, love and happiness. Congratulations, you've made it!
Love, Mom, Dad, Don and Justin

Pat Keeley

Patrick,

Congratulations on a job well done. We are all so proud of you. Whatever choices you make for the future, we know you will do well.

Always know we love you.

Mom, Dad, Ryan, Nana, Bailey and Midnight

Brendan Keenan

Congratulations Brendan on four years of outstanding effort and success! You've proven that when you're persistant and work hard you can accomplish a great deal. While we are very proud of your academic and athletic abilities, we derive the greatest satisfaction from knowing that you are an honest and sincere young man who is loyal to his friends, loves his family and treats others with compassion and respect.

Love
Mom, Dad and Eric

Dan Killilea

Dan,

We're all so proud of you and Love you very much. Keep your chin up and your best foot forward and you will shine among the "stars."

Love

Mom, Dad, Tom, Steph and Suzanne

Adam Kusser

Our family has learned many lessons from you throughout the years. You have brought so much to us. One of the best lessons for a parent is to see the world through your child's eyes. You have great vision. We love you.
Love,
Mom, Dad and Brandan

Paul Lindholm

Paul,

You are still adorable.

Congratulations,

Love, Mom and Dad

Christine Loreth

You've grown up so fast. We're so proud of you. We love you very much. Congratulations on all your accomplishments! Continue to strive towards your goals and success will be inevitable.
We love you very much
Love,
Mom and Dad

Ryan Loiter

Ryan,

You could not be more loved. You could not make us more proud. You are a wonderful son, brother, cousin and friend. You are a gentleman in all things. May every dream that you dream come true.

Love "All-Ways,"
Mom, Dad & Caitlin

Hillary MacDonald

We have watched you develop from a shy, quiet child to a secure confident woman - You have made us extremely proud of the person you have become. May you achieve all the success and happiness you deserve. We thank God for giving us you.

All our love,
Mom, Dad, & Leah

Kelly,

Kelly Marshall

You have lighted up our lives for 18 years with your passion for singing and acting. Now the whole world will become your stage. Go out there and "wow" them!!
We love you and we'll always be your best audience. Congratulations on all your hard work. We're so very proud of you!

Love always,
Mom, Dad & Rosie

Angela Maxwell

Angela, you were a determined child right from birth. You are a very bright girl. You will go far with your abilities and determination. Dad and I want only the best for you. We will always be there for you.

Love,
Mom and Dad

Kellie McNamara

Kellie,
Congratulations on your graduation from AWHS. You have shown great commitment and determination in everything you have done. Keep focused on your goals as you enter college and we know you will achieve all your dreams. We are very proud of you!
Love,
Mom, Dad, Nicole and Courtney

Valerie Mascheri

Valerie,
You are the sunshine of our lives, and you bring such joy to our family. May all your dreams come true, you deserve it. We are so proud of you.

We love you,
Meme, Pepe, Auntie and Uncle

Valerie Mascheri

Valerie

This is one of the most special times in your life and ours. You are an exceptional person. You have always strived for excellence. That makes you a wonderful role model for Paige and Mark in both your studies and personal life. You always think of others and that's what makes you extraordinary. With all the love in your heart and your dedication, you'll achieve your dreams. Enjoy your life and be happy. That is success. We couldn't be more proud of you.

We love you with all our hearts,
Dad, Mom, Paige and Mark

Caitlin McSweeney

Catie, You have always been our shining star. We are so proud of all your accomplishments. Our wish for you is a bright future filled with love and happiness.
Love,
Mom, Dad, Pat and Johnny

Jen Mompoint

Jen,
We are very lucky to have you. We wish you success and happiness. We love you very much.
Love
Mom and Dad

Mary Beth Murdock

M.B.
Determination to succeed! A true friend with a winning smile. We have seen you overcome many obstacles. We know you will use this innate strength and courage to pursue your life's plan. We are very proud of you! We Love you and wish you a successful and fulfilling life as a true woman for others. God bless you!
Love, Mom & Dad, Tom, Michelle & Grammy

Rob Nolet

Bobby,
Congratulations! We are all very proud of you and your hard work and determination.
Love
Dad, Mom & Brianne

Ashley Norris

Dear Ashley,
We want to tell you how extremely proud we are of the beautiful young woman you have become. You have such a wonderful smile with beautiful eyes. Your intelligence, compassion, and drive are strengths that will be with you all your life. We truly respect your outstanding accomplishments. You should embrace the future. You are the best daughter and sister. We love you very much.
Love, Mom, Dad, and Andrew

Brehan O'Brien

Brehan,

You're our star!
We're so proud of all you've done and all you've become. Congratulations on your graduation!

Love, Mom, Dad, & Jake

Maria Murphy

Maria,
I am so very proud of you. You have marched to the tune of a different drummer, your tune, since you were small. During the past four years you have had to overcome a number of obstacles and have succeeded in spite of them. I admire your independent, loving, determined spirit. Please keep in mind that I will always be there for you. Congratulations and with best wishes for a bright future.

Love,
Mum

Mike O'Brien

Michael,
Words cannot describe the greatest blessing you are to your Mom. Congratulations "OB." We all wish you continued success;
Love Always, Mom, Aunt Tara, Gramps, Grammy and everyone else - too many people to name - And Louie!

Erin O'Sullivan

Erin,

May you have love that never ends
Lots of money and lots of Friends.
Health be yours, whatever you do,
and may God send
many rainbows to you.

We Love you,
Mom and Dad

Amy Astrofsky

I have loved you since the moment I saw you. My pink bundle of joy. You have captured the hearts of all of us. We're so proud of you! And we'll love you always and forever.

Love Ma,
John, Corey, Paula,
Stan & T.J. and
family

Nicholas Pistorino

Nicholas, the years have passed too quickly but allow us to look back and see how far you've come. Now a young man, you have the warmth, wit, artistic passion, spirituality and intellectual curiosity that we could only see the beginnings of not so long ago. We are so very proud.
Love,
Mom, Dad,
Chuck and Ashley

Katrina Saschuk

Katrina,
You never cease to amaze me with your determination, talents and drive to succeed. Dare to dream and strive to achieve them.

We love you and wish the best for you!
Mom and Dad

Elyse Smith

Elyse,
You are a wonderful daughter and sister, the best we could ask for. We are so proud of you. You bring joy and laughter into our lives every day. We love you very much!
Mom, Ryan and Tyler

Alyson Pietrafitta

Alyson,
You are a beautiful, intelligent, talented and determined young lady. All of these qualities are sure to help you succeed in achieving your goals and dreams. We know you have worked hard and have accomplished a great deal over the last four years. We also know that you have enjoyed this time and are sad to see it end. Our hope is that you will enjoy the next phase of your life as much. We love you and are so proud of you. Always remember we are here for you.

Love,
Mom, Dad,
Stephanie and Whisper

Scott Reid

Scott -
You are the best. Thanx for putting a smile on my face every day. I hope you have a life full of success and happiness. I love you!
Mom

To our Rissi:

Marissa Joy Rossi

So many beautiful memories of watching you grow into the lovely woman you are today. You will always be our little girl with the mop of blonde curls, that glorious smile lighting up the world. As you move on to the challenges of an independent life, may you always be secure in our love and know how very proud we are of all you have accomplished. The best is yet to come. You are our gift to the world.
With All our Love
Mom and Dad,
Amanda

Jason Smith

Dear Jason,

You have given us the pleasure of seeing you mature from our little boy into our wonderful, mature son and brother. Continue to pursue all of your goals in life knowing that we will always love and support you.

Love,
Mom, Dad & Kristine

Kevin Sullivan

Kevin
Congratulations! Remember, follow your heart, that is the one true compass that will lead you to your dreams. We are truly blessed and very proud of you "McNugget"
Love,
Mom, Dad, Kyle & Molly

Bobby Presutti

Dear Bobby,

We have watched you, over the years, becoming a young man with strength of character; someone not afraid to do his own thing. We are so excited for you as you approach the "next chapter" in your life! While no one truly knows what the future holds, we know that your dedication and perseverance will take you wherever you want to go! We love you and are proud of you for so many reasons! Congratulations!

Love,
Mom, Dad,
Victoria, Babe, and Bailey

Carlo Rufo

We couldn't be prouder of the young man you have become. Going off to college is a big step, and letting go is going to be hard, but we know you'll do wonderful things with your life. May God watch over you and keep you safe. Always believe in yourself and never forget how much we love you and that we are always here for you.

We Love You
Mom, Dad and Daniela

Annie Sferrazza

Annie -

You've been through so much over the past four years and we've seen you grow into a strong young woman. We are very proud of you and know that, whatever you choose to do in life, you'll do well. Never lose sight of your dreams.

All our love,
Dad and Mom

Ashley Turner

Ashley
You have always made us proud. Your personality, beauty, dedication and hard work will help you realize all your dreams. We love you and wish you happiness and success always. We are so lucky to have you in our lives.
All our love,
Dad, Mom & Courtney

Diana Salvatore

Diana,

Congratulations!

Best of luck to you in all you do.
We are all very proud of you.

Love
Dad, Mom, Peter and Joseph

Mark and Erin Shanly

We were doubly blessed with two distinct and wondrous souls entering our lives within seconds of each other!

Mark: from the very beginning bright, inquisitive, imaginative, always smiling, traveling your own path. You are ever compassionate and non-judgemental, true to your beliefs; a loving mix of gentleness and great strength.

Erin: for so many years quiet, shy, observant, and cautious, with a heart-stealing smile! You have blossomed into a beautiful, open-hearted, tender, and caring young woman, loyal to friends, and loved by all who know you.

Thank you both for all the joy and all the laughter (especially at suppertime)!
We continue to be delighted by you and proud of you

Love,
Mom and Dad

Maryann Venier

Maryann (Tots)

Congratulations on your graduation. We are very proud of you and all that you have achieved. We have enjoyed watching you grow and experience your years at Archies. Enjoy the power to make your future complete. We will always be there with love and support. Keep that smile. It is your greatest asset. It brings joy to all who see it. You are a very special daughter, sister and friend. We love you.

Dad, Mom and Arthur

Archbishop Williams H.S. Library
Braintree, MA 02184

Perri,

Perri Tedesco

Life has been exhilarating since you were born. From day one you've been bright, healthy, beautiful, strong-willed, smart, talented, independent, determined, fun-loving, creative, and SPIRITED. May these wonderful qualities stay with you through life. Cherish all the great memories you've had and experience more. We know you will achieve any goals you set for yourself. *We are bursting with pride and we cheer for you, our love and guidance are always here for you.* You go girl! God Bless You Always!
Mom, Dad & Paul XXX
Penny & Sophie too!

Greg,

Greg Walsh

Watching you define and reach your goals over the past twelve years, has made us so proud of you and all that you have accomplished. We look forward to watching your continued success after graduation as you follow your dreams. Always remember that we love you and will support you throughout your life.
Congratulations and enjoy your journey!
Love, Mom, Dad and Jonathan

John White

John,

Having you in our lives has been such a great gift. What a delight to see how you've enjoyed these past four years at AWHS. Go on now... Do wonderful things with your life. Always be kind... Be careful... And have "FAN."

All our love and God Bless

Mom, Dad, Kim, Jackie, Anthony, Kenny & Liv...
Charlie too!

Kristen

Kristen Wysocki

You've always been a shining star, bringing light, love and joy to everyone around you. Continue to follow your dreams and believe in yourself. You can achieve any goal you can imagine. Thank you for always working so hard, and for always doing your best. We are so very, very proud of you. You are amazingly bright, beautiful, and talented, and you are a wonderful daughter and sister. We love you today, tomorrow, and forever.

Mom, Dad, and Bryan

The Class of 2005

Adisa Aboagye - Marfo
Cassy Agnant
Princess Dominique Alandy

Christopher Ander
Gregory Ander
Michelle Arata
Emil Ata
Erica Bail
Bryan Baranow

Jamie Baranow
Joseph Barone
Jessica Barrett
Mary Bloomer
Francis Brown
Ryan Buckley

David Burke
James Callahan
Jeffrey Callahan
Caitlin Campbell
Jacqueline Cannata
Joseph Caparrotta

Lauren Cassidy
Jeffrey Chan
Christie Chapman
Brian Chisholm
Stephen Collins
Casey Conley

Kelley Cook
Meaghan Corcoran
Samantha Corrigan
Andrew Costantino
Jesse Coute
Molly Coyle

Sarah Cronin
Amanda Cuddy
Kevin Curtis
Charles DaSilva
Melissa De Los Santos
Nicholas DeVico

Nicholas Dillon
Sean Doherty
Paul Eaton
Elizabeth Fleck
Michael Fleming
Julianne Follett

Class of 2005

Emily Forman
Nicole Fosa
Ryan Gately
Michael Geary
Nicole Goscinak
Thomas Graceffa

Shaun Graham
Nicole Grealish
Emma Groarke
Joseph Guarino
Jennifer Hall
John-Joe Hallissey

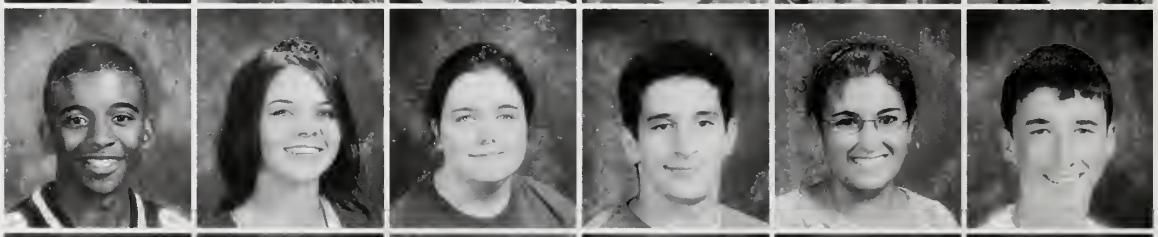

Danny Hanna
Melissa Hanna
Kenneth Haskell
Laura Haskins
Andrew Held
Devon Hickox

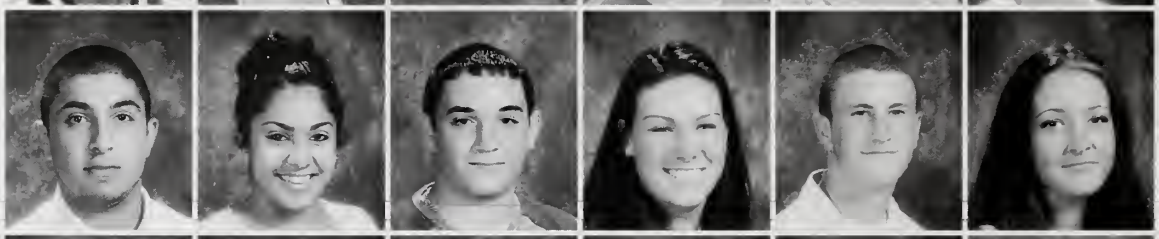

Michael Huling
Dennis Hynes
Evans Jean-Baptiste
Andrew Johnson
Shane Jordan
Joel Kajubi

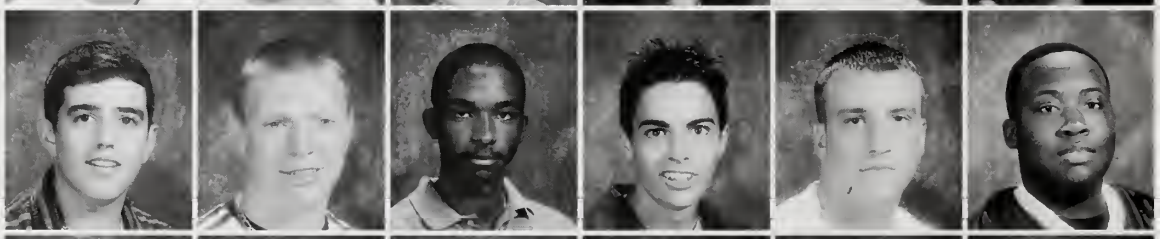

Elizabeth Kapolis
David Keeley
Katelyn Kelly
James Kennedy
John Kilcommons
MaryKathryn Knowles

Kadie Korona
Kristopher Kronillis
Meghan Lawlor
William Lentz
Edward Letsche
Jervis Liang

Jennifer Lorenz
Kristine Magown
Gregory Mansbach
Kara Mariano
John Marinello
Elaine Matthews

Kerri McAteer
Christine McCarthy
Samantha McCormick
Brian McDonald
Garrett McEntee
Michael McGue

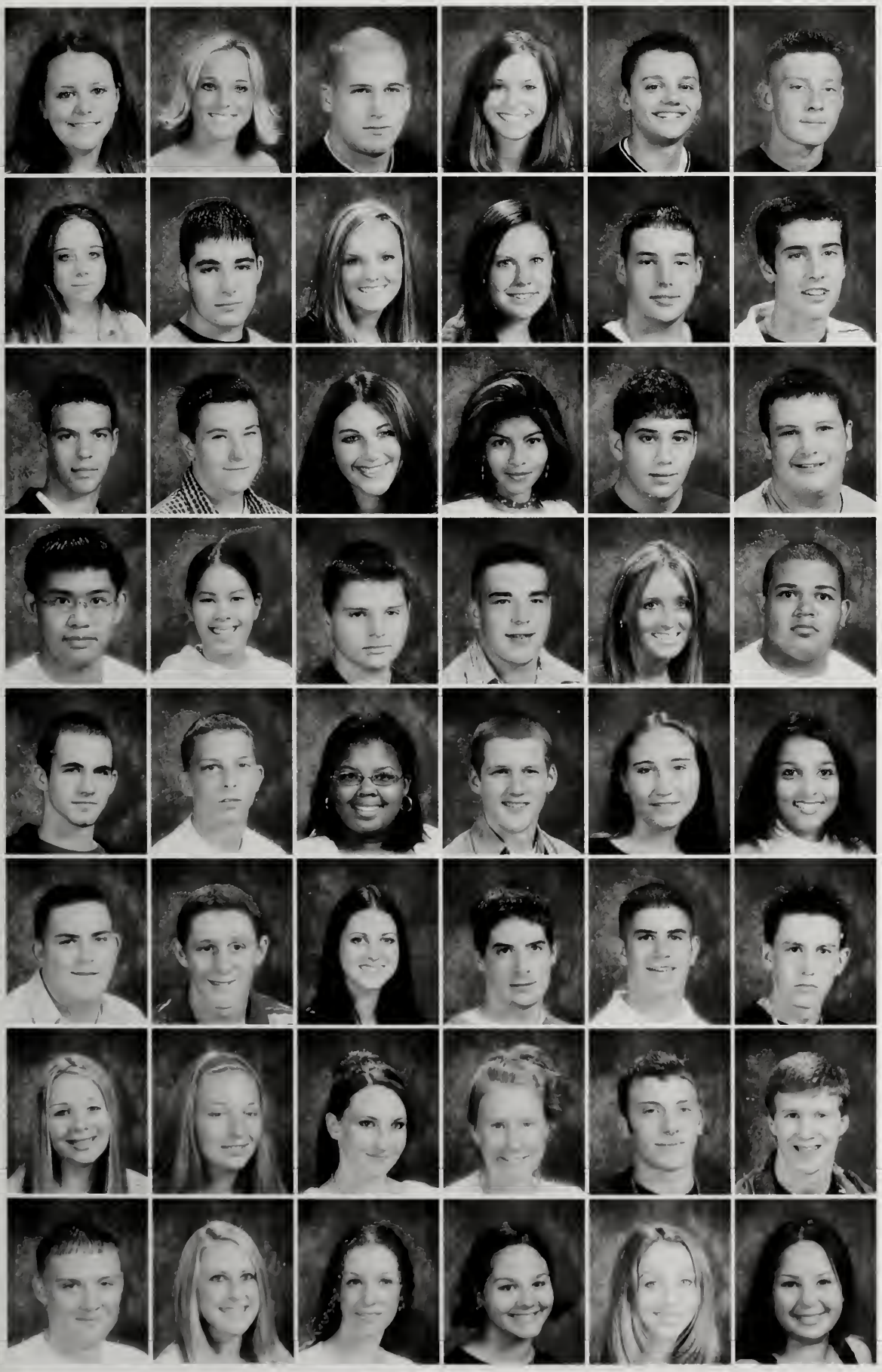

Catherine McHale
Kimberly McIver
Joseph McKinnon
Julianne McMasters
Nicholas McNeill
William Mitchell

Jaimee Moccia
Jordan Morgan
Erin Moriarty
Meredith Morris
Dana Mousette
Charles Mullaney

Michael Mulligan
Keith Murphy
Emily Murray
Andrea Navia
Charles Nessralla
Michael Nesti

Andrew Nguyen
Thao Nguyen
William Norton
Thomas O'Malley
Heather O'Rourke
Dennis Oliveira

Michael Olson
Matthew Osward
Ashley Perry
Justin Petkus
Allison Petrie
VictoriaPinheiro

Jaime Pollara
Vincent Provenzano
Erin Rafuse
Travis Reed
Daniel Reggianni
James Rezendes

Brittany Richard
Megan Ryan
Dana Schillberg
Jillian Schramm
Christopher Scoppettulo
Robert Shaughnessy

Thomas Stryjewski
Amy Sullivan
Melissa Sullivan
Christina Susi
Jacquelyn Thompson
Yasmina Maria Tinney

Class of 2005

Dacia Vazquez
Monica Walsh
Robert Walsh
Stephen Walsh
Scott Weber
Christina Welch

Anthony White
Kristina Wilkinson
Christine Wilson
Brian Young

Class of 2006

Christina Adams
Michael Adams
Stephen Albanese
Meghan Anderson
Christopher Arata
Michelle Avery

Phillip Baker
Colleen Barry
Matthew Bernabeo
John Beswick
Ashleigh Bonome
Kyla Bossung

Brittney Brown
Peter Burke
Danielle Callahan
Megan Campbell
Christina Canniff
Stephen Castonguay

Joey Chan
Nicole Clark
Kelli Connors
Lauren Cook
Casey Corcoran
Kristine Cosetta

Nicóle Curran
Samantha D'Angelo
Bryan D'Auria
Lynn Davis
Staci Dello Russo
Denise DiPietro

Class of 2006

Andrew Donahue
Justine Donahue
Danielle Donofrio
Patrick Donovan
William Donovan
Brendan Doyle

Megan Duff
Ryan Duran
Brendan Eklund
Stephen Ellis
Jake Endres
Kaitlin Fish

Ashley Flibotte
Brian Flynn
Benjamin Foley
Alicia Forster
Meghan Galanif
Paul Galligan

Herve Gaston
Brian Gleavy
Seanna Greene
Alicia Greenidge
Michelle Grindle
Mark Groleau

Shawn Guilderson
Emily Guite
Kristen Gunning
Jennifer Hagerty
Samantha Hale
Jamie Harris

Christopher Head
Sara Hermitage
Allen Hernon
Ronald Holmes
Sarah Hutchings
Courtney Jago

Irena Jani
Patrick Joyce
Robert Joyce III
Lisa Kane
Sarah Kapolis
Christopher Keaton

Christine Kelley
William Kelley, Jr.
Robert Kelly
James Kerrigan
Suzanne Killilea
Taylor King

Class of 2006

Paula Kirby
Eric Krusell
Garrett Lalime
Matthew Lane
Brian Larkin
Justin Lawson

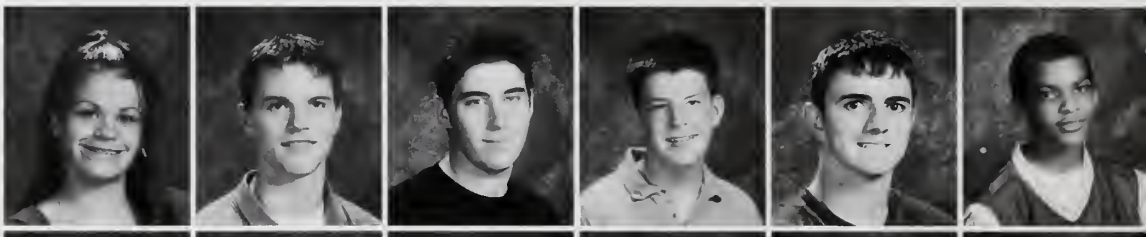

Rebecca Layden
Kelly Lindberg
Michael Logan
Suzanne Lomanno
Katelyn Lynch
Thomas MacLeod

Lauren Mahoney
Christopher Mallett
Maureen Mannion
Rashaun Marsh
Kerry Martin
Nicole Martin

Christopher Martinson
Bryan Mason
Allison Maydoney
Cara McCarthy
Sarah McDonagh
Joanna McDonald

Julie McGinnis
Marshall McLean
Kaitlyn Meegan
Graham Milan
Christopher Miller
Charles Mohr

Brittany Monteiro
Alexandra Morin
David Mueller
Terrence Mulhern
Melissa Mulvey
Timothy Murphy

John Nagle
Sarah Nicklas
Eric O'Brien
Erin O'Brien
Margaux O'Connell
Jessica O'Sullivan

Melissa Oranczak
Ashley Osgood
Nicole Ouellette
Michael Owens
Janine Pendexter
Stephanie Pietrafitta

Class of 2006

Vanessa Pollis
Tiffany Puccia
Kristin Quigg
Jonathan Quigley
Kirsten Rafuse
Lauren Ready

Corey Reid
Margaret Ridge
Shannon Rielly
Leanne Rizzitano
Caitlin Roche
David Roshinski

Charles Rubino
Daniela Rufo
Stephen Rumrill
Stefania Ruscito
Domenic Ryan
Peter Salvatore

Nathaniel Sands
Brittanie Savonen
Megan Shaughnessy
Jessica Shea
Thomas Sieminski
Andra Sipols

Bethany Slyva
Alyson Smith
Darren Smith
Nicholas Sobol
Nicole Stearns
Elizabeth Steele

Jennifer Stehlik
John Sullivan
Kyle Sullivan
Laura Sweeney
Timelia Tison
Sara Toole

Sylvania Tse
Sean White
Thomas Whyte
Theodore Wiedemann
Khori Witter
Bryan Wysocki

Steve York
Margaret Young
Stephen Zambo

Class of 2007

Stephen Aborn
Steven Alibrandi

Melissa Amado
William Arcand
Brittany Beal
Laura Bloomer
Kevin Bossart
Ashley Botticelli

Liana Boyle
Danielle Bradley
Brendan Burke
Shane Burns
Paige Cabezas
Catherine Caparotta

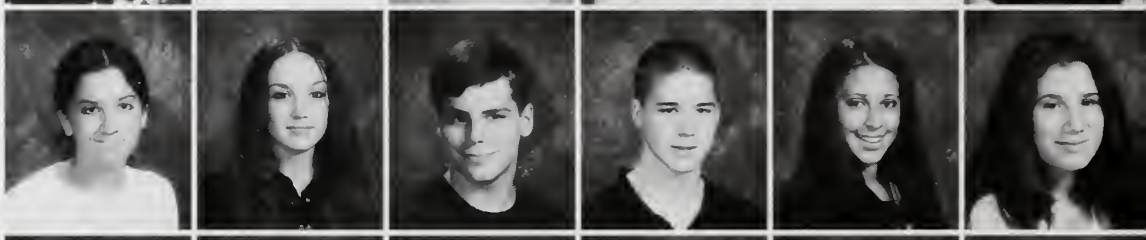

Brennan Carey
Ann Marie Carmichael
Melissa Carson
Conor Cavanaugh
Anthony Chighisola
Robert Christian

Matthew Ciardi
Joseph Clark
Stephen Clarke
Charles Collins
Julianne Coneys
Timothy Cook

Christopher Costello
Joseph Dagnello
Julie Ann Davis
Robert deVarennes
Robert De Angelis
Katelyn Delaney

Keisha Desir
Patrick Devine
Kristen DeVoy
Gabrielle Dongara
Ryan Donovan
Michael Drapeau

Christopher Egan
Caitlin Engdahl
Daniel Erickson
Kevin Escano
Ashley Faiella
Lindsay Feeney

Class of 2007

Jonathan Ferri
Bridget Flaherty
Erin Flaherty
Killiegh Flaherty
Alexandra Fleming
Jillian Fleming

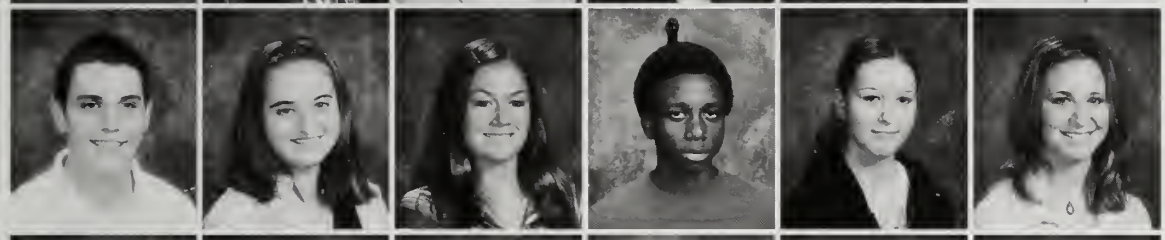

Robert Flynn
Alyssa Fontana
Michelle Forman
Edgar Franck
Anna Fusiek
Julianne Galiazzo

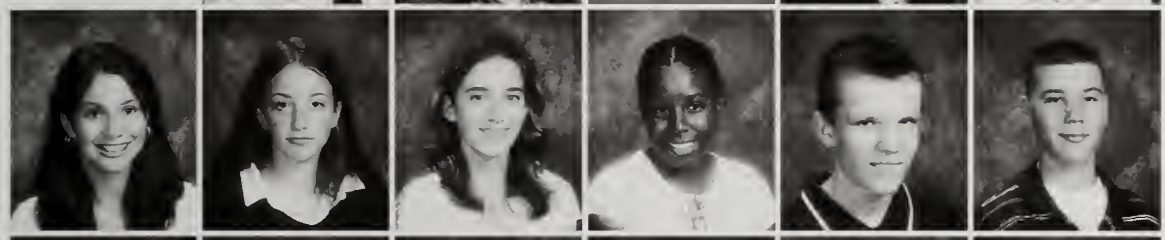

Sara Giannandrea
Renai Gildea
Kelsey Gordon
Jessica Gray
Frank Grochowski
Jonathan Guarino

Courtney Harrison
Jacob Hass
Timothy Holland
Victoria Homan
Linwood Jackson
Nolan Jackson

Stephane Jean-Louis
Eric Keenan
Ryan Keenan
Molica Ker
Stephen King
Joseph Koury

Chris LaCount
Amanda Lantieri
Jennie Lee
Russell Lindsay
Andrew Livingstone
Stephen Livingstone

John Lucas
Natalie Lynch
Jillian MacNeil
Joseph Madden
Erica Mahoney
Lauren Mahoney

Daniel Mahoney
Michael Manzoni
James Marcellus
Christopher March
Kevin Martin
Michael McCaffrey

Class of 2007

Brendan McDonald
Andrew McEntee
Joseph McHugh
Heather McLachlan
James McNamee
Brian McQuinn

Kari Moccia
Ian Moriarty
Branden Morris
Lauren Mountain
Danny Mui
James Mullin

Corey Murphy
Julie Murphy
Christopher Murray
Douglas Myers
Paul Mylett
Jennifer Nagle

Alyssa Nessralla
Nicole Netto
Christine Nguyen
Michelle Nguyen
Brianne Nolet
Catherine O'Connell

Christina O'Grady
Patrick O'Toole, Jr.
Thomas Oliver
Lambros Papalambros
Molly Pasman
Erica Paul

Elizabeth Paz
Erin Pettinelli
James Pickup
Victoria Presutti
James Provenzano
Kimberly Pumphrey

Brian Raleigh
James Redmond
Paul Riley
Benjamin Ruggere
Madeline Sands
Mark Sarcevicz

Michael Sartori
Christina Schifone
Peter Senatore
Jessica Sherman
Michael Sieminski
Bryan Sisson

Class of 2007

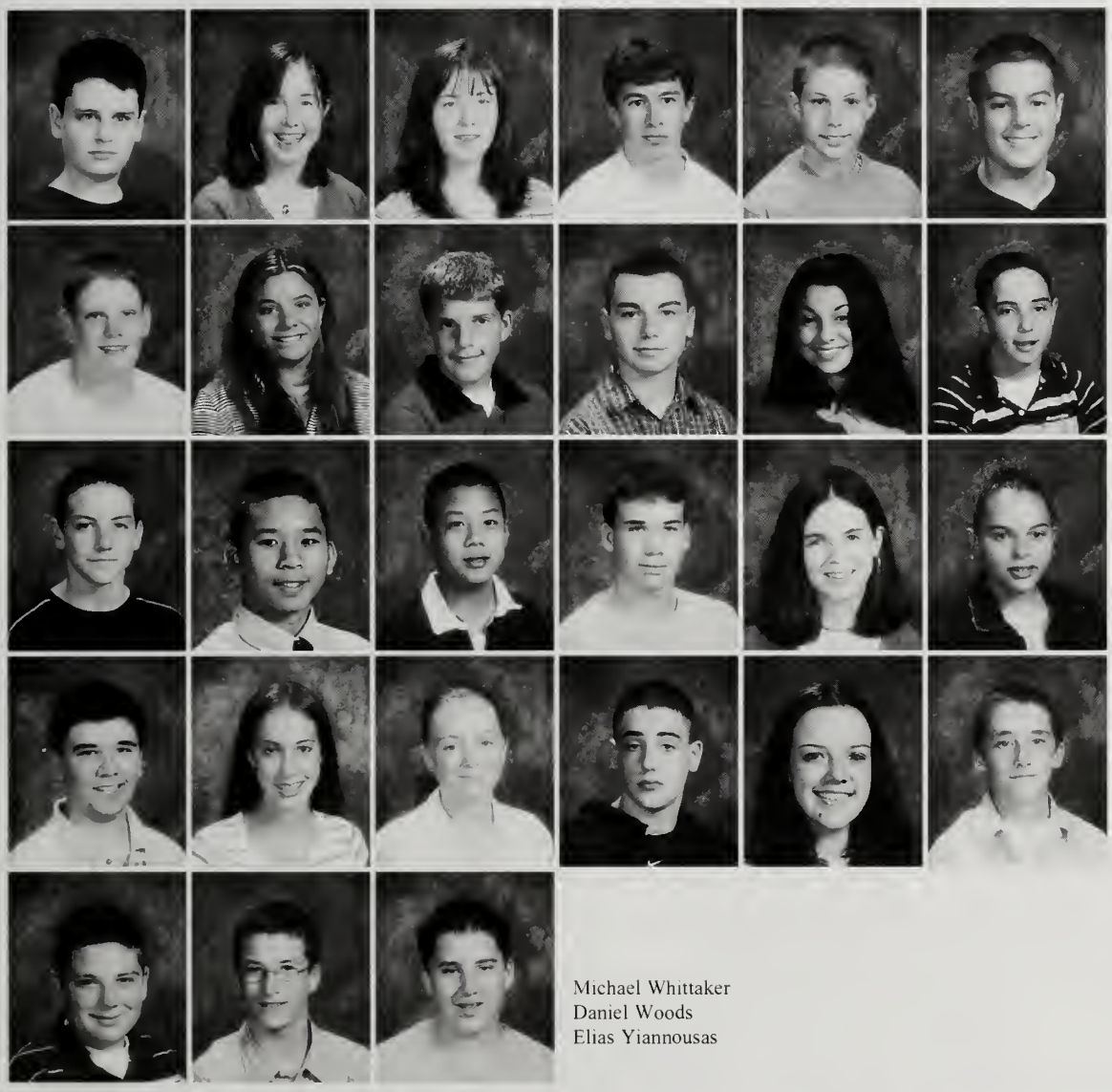

Michael Smart
Emily Smith
Lauren Smith
John Snow
Eugene Stancato
Jacob Stebbins

James Sullivan
Katherine Sullivan
Kyle Swanstrom
Trevor Tanous
Amanda Tarquini
Jordan Thompson

Kevin Tolson
Joe Tran
Tam Tran
Michael Tuplin
Jenna Tyrrell
Shari Valentin

Andrew Verbitzki
Cassandra Villa
Catherine Wallbank
Kevin Walsh
Laura Walsh
Matt West

Michael Whittaker
Daniel Woods
Elias Yiannousas

Learning from Senior Leaders about Christian values and themselves at the Grade 9 retreat

Passing the Torch to New Students

Buying books and getting a locker assignment with the help of upper grade students

George's Island

A day of exploration

ENVIROLAB: *Studying Boston Harbor's salinity, sediment, and its many species of fish, crabs and other marine life*

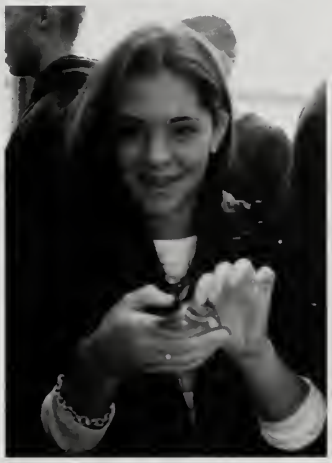

photos courtesy of Mrs. Funderburk

Happy Halloween!

Reading and Researching in the Library

with
Sister Ann Susan

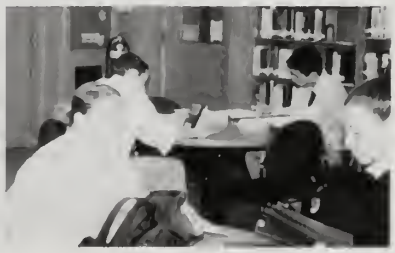

Building community at the Senior retreat

Cooking food to serve at Pine Street

Campus

Making Strides Against Breast Cancer

Photos courtesy of Mrs. Swett, Campus Ministry Coordinator. Mrs. Agnes O'Brien Community Service Coordinator

At Thanksgiving Mass: - "Our God is An Awesome God..."

Ministry

Learning, laughing, dancing with Braintree Buddies

Campus Ministry

Morning Prayer

Freshman Retreat

Sophomore Retreat

Hunger Banquet

More than 70 students participated in this year's Hunger Banquet to raise awareness of how people in different parts of the world eat on a daily basis. Students paid $1 and were given one of three lunches - a lower class lunch of rice and water with no chair or table to sit at, a middle class lunch with more food, including rice and a vegetable plus a chair and table to sit at, or an upper class lunch with chicken, vegetable, rice, soda, and a chair to sit at a clean table with a table cloth and a waiter. Most had the lower class lunch, and a few had the upper class lunch, reflecting the way food is eaten in the world. Student participation brought the two year total fundraiser for Amnesty International to $180.

20% of the world is undernourished. Most of those are children

That's the Spirit

...and behind the scenes...

Merry Christmas from Chorus...

... and from the Student Council as they remember those in need during the holidays...

... and from Santa's helpers...

Travelling in Spain and Italy

with Mrs. Ekstrom

Fine

page design by

Arts

Although the Art III class was a small one this year, the students in the class truly worked to their potential and created some fine work which, when they entered the program as sophomores, may have seemed unattainable. Not only did they work hard, but they also made the class *fun* in the process. From the jokes about the *Bad Boys* van to turning about 18 different shades of pink from laughing, the students made great use of senior year. With equally talented students waiting in the wings in the Art I and II courses, great work will continue to come from this department!

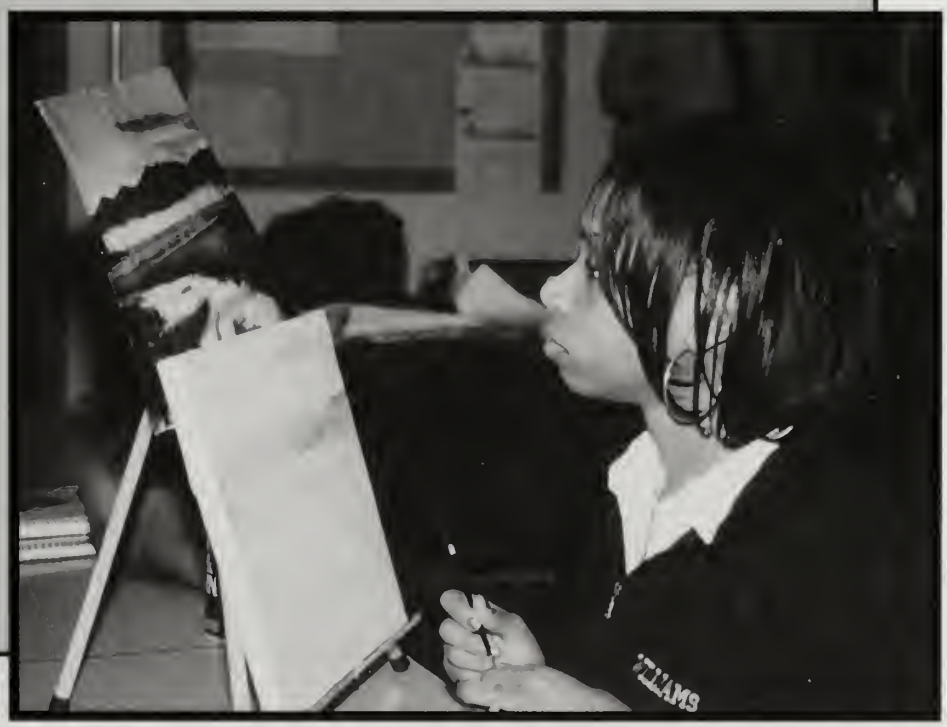

Mr. James Coughlin

Voices of Justice Award: AWHS Chapter of Operation Days Work with Quincy Mayor William Phelan at the John Adams Historical Site. Front row (left to right): Kate Funderburk, Laura Bloomer, Caitlin Loiter. 2nd row standing: Mayor Phelan, Andrew Costantino, Tom Graceffa, Steve Walsh, Mary Bloomer, Tiffany Puccia, Beth Bloomer, Mrs. Baxter, Mrs. Funderburk. Above, Mrs. Baxter accepts the award for the school. **Paul Kelly on the world**: Mr. Kelly AWHS '62, above right, returns for his 3rd year to speak to students about world conflicts, especially Iraq and Afghanistan

Great American Smoke-out: Steve Walsh, Mary Bloomer, Mike McGue, Meg Lawlor, Michelle Arata, Steve Walsh, Kim McIver, Moderator: Mrs. Driscoll

New Dimensions Program at Stonehill: Front (left to right): Michelle Grindle, Kristin Quigg, , Steve Castonguay, Seanna Greene, Jamie Harris, Kelli Connors, Sylvania Tse, Melissa Sullivan, Pete Salvatore. 2nd row: Brian Larkin, Ted Weiderman, Steve Ellis, Andrew Donahue, Paul Galligan, Lauren Ready, Meg Shaugnessy, Charles DaSilva. Moderator: Mrs. Driscoll. Not shown: Michael Geary, Charles Nessralla, Julianne Follett, Meg Lawlor, Heather O'Rourke.

Framingham State Essay Contest: Christine McCarthy and James Callahan were both awarded Honorable Mention for their participation in the 31st Framingham State College Historical Conference Essay Contest. With them are Mrs. Sadowski and their teacher, Ms. O'Brien

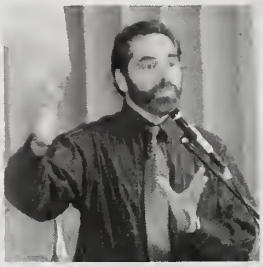

Town Meeting with Mr. Scavotto and Mrs. DuWors

Leadership Conference: Steve Walsh, Mike Fleming, and Katie Kelly attended the annual Leadership Conference at the Boston Globe with Mrs. Driscoll

We'll Miss You Kathy: Sue Burke, Jean-Paul Marcellus, Kevin Doherty, Julie Jankord, Kathy Ward, C.J. Fay, and Kevin Sullivan say "thank you and good bye" to Kathy

Sports Spirit

Homecoming

CLASS
of
2004
This is our time

ROCK ON
SUPER BOW

SENIORS

OPHOMORES

Volleyball

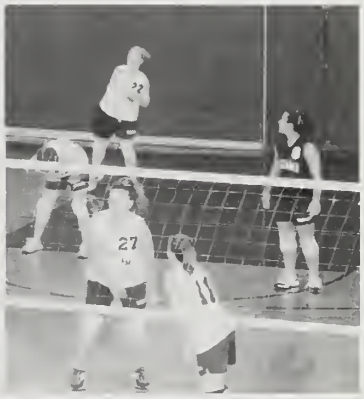

Junior Varsity Volleyball

Front row (left to right): Christina Schifone, Courtney Harrison, Laura Walsh, Caitlin Roche, Molly Pasman, Sylvania Tse, Victoria Homan. 2nd row: Coach Michelle Greim, Ashley Osgood, Kelsey Gordon, Victoria Presutti, Jill Fleming, Julie Murphy

Varsity Volleyball

Front row (left to right): Devon Hickox, Courtney Jago, Bridget Castonguay, Christie Chapman, Kelley Cook, Jessica Barrett. 2nd row: Suzanne Killilea, Amanda Buckley, Jennifer Johnson, Brehan O'Brien, Jen Hall, Laura Haskins, Katrina Saschuk, Kara Mariano. Coach Al Mirabile

Girls Soccer

Division III South Champions, Division III Eastern Mass. Finalists!

Varsity Soccer Front row (left to right): Paige Cabezas, Mary Bloomer, Kim McIver, Diana Salvatore, Cristina Adams, Jill MacNeil, Leanne Rizzitano. 2nd row: Coach Meredith Coakley, Melissa De Los Santos, Aly Fleming, Ashley Turner, Jamie Gagne, Meg Ryan, Lauren Mahoney, Katelyn Delaney, Katie Kelly, Molly Coyle (not pictured, Erin Moriarty)

Junior Varsity Soccer Front row (left to right): Samantha Hale, Danielle Donofrio, Lynn Davis, Erica Mahoney, Laura Bloomer, Maddy Sands, Margaux O'Connell, Jenna Tyrrell, Nikki Ouellette. 2nd row: Sarah Nicklas, Danielle Callahan, Becca Layden, Katie Lynch, Meg Campbell, Julie Davis, Kate Fish, Shannon Rielly, Kate Engdahl, Christine McCarthy, Andrea Navia, Coach Adam Guest.

Boys Soccer

MIAA Tournament Qualifiers!

Varsity Soccer

Front row (left to right): Kris Kronillis, Nate Sands, Dave Greenfeld, Brandon Carey, Brendan Keenan, Keith Murphy, Terrence Mulhern, James Mullin, Andrew Held. 2nd row: Coach Ryan Puntiri, Chris Boyle, Pat Keeley, Chris Doyle, Matt Cappello, Mike Mulligan, Ryan Loiter, Dave Burke, Doug DiCristofaro, Chris Breen, John-Joe Hallissey.

Junior Varsity Soccer

Front row (left to right): Matt West, Kyle Swanstrom, Kevin Escano, T.J. Holland, Corey Murphy, Eric Keenan, Tam Tran. 2nd row: Coach Ryan Casey, Allen Hernon, Steve Rumrill, Matt Osward, Jeff Callahan, Bill Mitchell, Andrew Donahue, Pat Donovan, Shawn Guilderson, Mike Nesti

Football

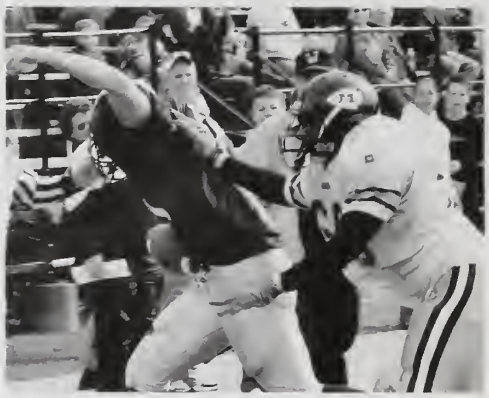

Varsity & J.V. Football

Front row (left to right): John Sullivan, Bobby Gleavy, Kevin Sullivan, Adam Kusser, Chris Livingstone, Bobby Presutti, John White, Kevin Doherty, Jeff Bossart, Carlo Rufo, Chris Ray. 2nd row: Tom White, Anthony White, Skip Brown, Ryan Buckley, Jim Kennedy, Steve Walsh, Mike Fleming, Ed Letsche, Al Curtis, Dennis Oliveira, Tom Graceffa, Dave Keeley, Andrew Costantino. 3rd row: Corey Reid, Tom Sieminski, T.J. O'Malley, Chris Martinson, Bryan Baranow, Joe McKinnon, Sean Doherty, Travis Reed, Dave Mueller, Khori Witter, Nick Dillon, Shaun Graham, Joe Guarino, Garrett Lalime. 4th row: Chris Mallett, Charlie Mohr, Matt Lane, Brian Larkin, Danny Hanna, Chris Costello, Mike Logan, James Kerrigan, Charles Rubino, Brian Gleavy, Darren Smith, Paul Eaton, Shane Jordan, Dan Regiannini, Ryan Gately, Steve Aborn. 5th row: Jesse Coute, Pat Joyce, Ron Holmes, Coach Bill Lewis, Coach Jay Eggers, Head Coach Bill Kinsherf, Coach Jim Goff, Coach Barney Earle, Bryan D'Auria, Tim Murphy, Eric O'Brien

Freshman Football

Front row (left to right): Kevin Tolson, Rob deVarennes, Ben Ruggere, Rob DeAngelis, Brian McQuinn, Mike Sieminski, Jordan Thompson, Kevin Bossart, Jake Hass, Steve King, Jon Guarino, Andy Livingstone, Joe Tran, Dan Mahoney. 2nd row: Branden Morris, Chuck Collins, Elias Yiannousas, Conor Cavanaugh, Edgar Franck, Steve Livingstone, Tom Oliver, Mike Whittaker, James Marcellus, Brendan McDonald, Pat O'Toole, Russ Lindsay, Tim Cook, Brennan Carey, Stephane Jean-Louis, Pete Senatore, Paul Mylett, Coach Bill Jones, Coach Perry Larkin

Cheerleaders

Basketball: 2nd Place in Highlander Cheer Challenge and Valentine's Day Classic Competition!

Football Cheerleaders

Front row (left to right): Tina Welch, Jenni Anderson, Kellie McNamara, Perri Tedesco, Maria Murphy, Amanda Cuddy. 2nd row: Stephanie Pietrafitta, Dana Schillberg, Michelle Avery, Erin O'Brien, Casey Connelly, Christina Canniff, Cassy Agnant, Paula Kirby, Coach Kathie Ford

Basketball Cheerleaders

Front row (left to right): Dana Schillberg, Jen Anderson, Perri Tedesco, Cassy Agnant, Paula Kirby. Standing: Michelle Avery, Devon Hickox, Andrea Navia, Lauren Ready, Erin O'Brien, Kellie McNamara, Kim Pumphrey, Sarah Kapolis, Stephanie Pietrafitta. Not shown: Coach Kathie Ford

Hockey Cheerleaders

Front row (left to right): Kristina Wilkinson, Emily Forman, Meg Corcoran, Meg Duff. 2nd row: Christina Canniff, Victoria Presutti, Nicole Netto, Alicia Forster. 3rd row: Cassie Villa, Lindsay Feeney, Julie Davis, Natalie Lynch, Kate Sullivan, Coach Kate Nelligan

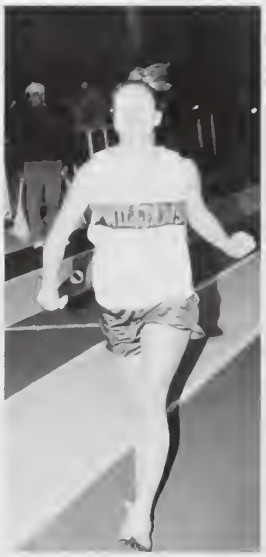

Cross Country & Indoor Track

Girls Cross Country

Front row (left to right): Jenna Nagle, Elizabeth Steele, Ashley Kirby, Meredith Morris. 2nd row: Coach Kelly Goff, Christina O'Grady, Christine Loreth, Margaret Young, Meg Devine, Melissa Oranczak, Jackie Thompson (Not shown: Annie Sferrazza)

Boys Cross Country

Front row (left to right): Ryan Donovan, Peter Salvatore. 2nd row: Jon Quigley, Rob Shaughnessy, Brian Chisholm, Jack Kilcommons, Mike McGourty, Coach Bryan Van Dorpe

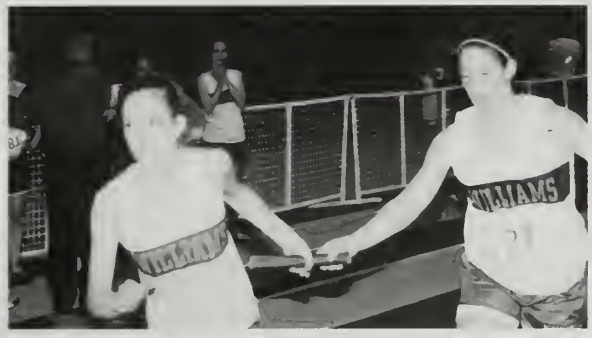

Indoor Track

Front row (left to right): Front row (left to right): Ryan Donovan, Jim Kerrigan, Melissa De Los Santos, Ashley Kirby, Kadie Korona, Meredith Morris, Christina Adams, Diana Salvatore, Tina O'Grady, Eric Keenan, James Mullin. 2nd row: Coach Bryan Van Dorpe, Pat Keeley, Danny Mui, Brian Chisholm, Jesse Coute, Gibson Joseph, Brendan Keenan, Dave Greenfeld, Jon Quigley, Mike McGourty, Jack Kilcommons, Coach Nancy Niles

Girls Hockey

First Year as a Varsity Team!

Girls Varsity Hockey

Front row: (left to right): Julianne McMasters,Kirsten Rafuse. 2nd row: Jill Schramm, Sarah Nicklas, Ashley Faiella, Erin Pettinelli, Caitlin Campbell, Meg Sullivan, Danielle Callahan, Jill Nelson, Alyssa Fontana. 3rd row: Coach Jack O'Neil, Coach Robin Duffy, Coach Katie Keegan, Gabrielle Dongara, Nicolle Ouellette, Brittany Beal, Erin Rafuse, Elyse Smith, Jess O'Sullivan, Courtney Harrison, Margaret Cuthbert

Boys Hockey

Boys Varsity Hockey

Front row: (left to right): Kris Kronillis, Joe Barone, Mike Owens, Nick Manning, Bob Kelly, Matt Osward, Dave Mueller, Anthony Chighisola. 2nd row: Coach Rich Igo, Coach Dick Tucker, John Snow, Eric Krusell, Mike Lake, Jaime Pollara, Mike Fleming, Steve Butler, Mike Logan, Andrew Patten, Jeff Armando, Doug DiCristofaro, Chris Miller, Rob Blanchette, Paul Galligan, Brian Mason, Jack Nagle, Coach Joe Cyr

Boys J.V. Hockey

Front row: (left to right): Ron Holmes, Terrence Mulhern, Marshall McLean, Graham Milan, Steve Rumrill, Steve York, Mark Groleau, Kyle Sullivan. 2nd row: Ted Wiedemann, Bill Lentz, Brendan Eklund, Jim Kennedy, Mike Adams, Keith Murphy, Shawn Guilderson, Bryan Wysocki, Vin Provenzano, Coach Bob Hanson

Boys Freshman Hockey

Front row: (left to right):Dan Erickson, T.J. Holland, Dan Woods, Tam Tran, Jon Ferri, Rob DeAngelis, Mark Sarcevicz, Paul Riley. Standing: Coach Ed Boudreau, James Provenzano, Pete Senatore, Trevor Tanous,Jon Guarino, Mike Sartore, Paul Mylette, Brendan McDonald, Anthony Chighisola, Chris LaCount, Mike Tuplin

Basketball

Varsity Basketball

Front row (left to right): Meg Ryan, Brehan O'Brien, Bridget Castonguay, Mary Bloomer, Leanne Rizzitano. 2nd row: Coach Jim Bancroft, Rebecca Layden, Kerri McMcAteer, Kate Fish, Laura Haskins, Katelyn Lynch, Suzanne Killilea, Lauren Mahoney

Junior Varsity Basketball

Front row (left to right): Laura Walsh, Kari Moccia, Catherine Wallbank, Laura Bloomer, Madeline Sands, Jenna Tyrrell. 2nd row: Kate Roche, Melissa Oranczak, Jennie Lee, Caitlin Engdahl, Courtney Jago, Amanda Peterson, Coach Matt Mahoney

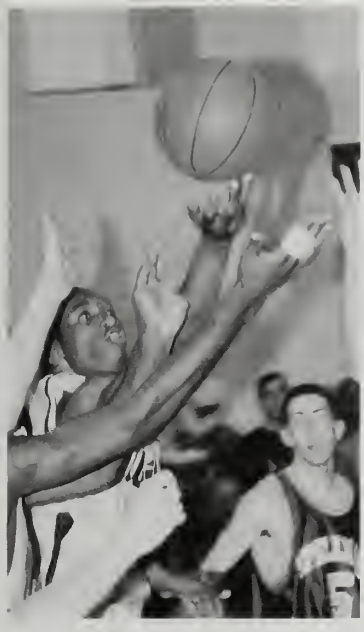

Freshman: Front row (left to right): Jordan Thompson, Brennan Carey, Kevin Escano, Brian McQuinn, Lambros Papalambros, Doug Myers, Conor Cavanaugh. 2nd row: Shane Burns, James McNamee, Branden Morris, James Marcellus, Andrew McEntee, Russ Lindsay, Chris Costello

Varsity Basketball

Front row (left to right): Al Arcand, Corey Burns, Nick DeVico, Dave Burke, Ricardo Francois, Ryan Loiter. 2nd row: Coach Ged Phelan, Shane Jordan, Steve Aborn, Bryan Baranow, Kevin Doherty, Bill Mitchell, Jean-Paul Marcellus, John White, Dennis Hynes

Junior Varsity Basketball

Front row (left to right): Pete Burke, Dan Reggiannini, Steve Zambo, Nate Sands, Tim Murphy, Andrew Donahue, Brian Young. 2nd row: Coach Paul Donoghue, Jake Hass, Chas Rubino, Mike Mulligan, Sean Connolly, Chris Mallett, Brian Gleavy, Chris Martinson, Coach Pat Foley

Swim Team

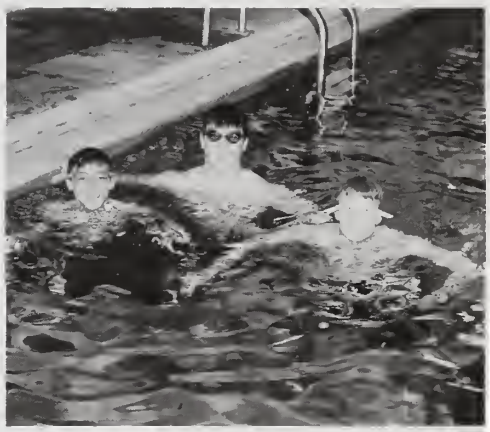

Swim Team

Front row (left to right): Kaitlyn Meegan, Alyson Smith, Sylvania Tse, Caitlin McSweeney, Michelle Grindle, Kelly Marshall, Emily Smith, Lauren Smith, Kerry Slade. 2nd row: Rob Shaughnessy, Kevin Tolson, Steve Walsh, Liz Steele, Catherine O'Connell, Brittany Richards, Heather McLachlan, Coach Jen Beal, Angela Maxwell, Alicia Greenidge, Elaine Matthews, Mary Curran, Ashley Flibotte, Leslie Delfino.

Congratulations to Kelly Marshall for winning 1st Place in the Catholic Central League Diving Championship, held at Medford High School, where she also scored her personal best in the one meter competition.

Spirit Week '04

101 ways to tell you're an Archies Senior - (Samples from the list by Bridget Castonguay, Jessica Endres, and Jenni Anderson)

#100 Wherever you go in life, although you may not admit it, you'll never find a place quite like Archies....

... Chicken Parm day is a national holiday... You realize that Marylou's Coffee really is The Best Coffee in Town... You'll never find tator tots that taste the same... Spirit Week 2003 - the Class of '04 realized they had spirit, who knew??? ... The two words that will always make you cringe, Cardinal Spellman... Being at school during the summer or on weekends is no big deal, it's part of your normal schedule... You've grown an attachment to your uniform and will always have a secret love for plaid and Oxford shirts... You realize how strong your Boston accent really is... You've been given a nickname freshman year and will be known by it for the rest of your life.... You have had, or will have a relative attend AWHS... Why the heater blows out cold air in the winter will always be an unsolved mystery... We will do anything to win spirit week... Classes in the computer lab are like mini-field trips... You try to see how long you can go without a parking sticker... The varieties of tator tots with nacho cheese, ketchup, burnt and crunchy or soft and mushy... You know when there's a big football or hockey game because players' lockers are decorated... You get excited when you see a snowflake in great hopes that we'll get dismissed early... You go to a sporting event even if you don't know a thing about the sport, all you know is that you want Archies to win. You have at least two hours of homework a night... You have a running tab with Julie the lunch lady... You wear your letter jacket even though it's 3 sizes too big and you're still convinced it fits... When we were sophomores the freshmen chant had a whole new meaning... Your watch is synchronized to Archies time. 80 minute blocks you love them, you hate them... Cutting to the front of the lunch line is an art form... Your true friends decorate your locker for your birthday. You get excited when you see Mr. Hegarty sitting in your teacher's chair... You can always get a loaner tie from Mr. Scavotto... Images of Mother Turkey, Bobby BoJangles, Eli Sasaringer and the younger Mr. Goff in a skirt, are forever etched in our minds... You have a special skill for stapling your fallen skirt hem... You can tell it's Buffalo Chicken day by the length of the lunch line... Switching lunch tables is front page news... Our freshman meeting place was the statue... Groups of friends have changed dramatically over the past 4 years... Touching snow detention... It is an unwritten rule boys don't wear yellow shirts... Even after four years, you still get out of breath when you reach the 3rd floor... The chain that says balcony closed does not apply to basketball games... If heat rises, why is the basement like a sauna?.. You wonder what is said behind the closed doors of the teachers' room... Cleaning (skating) in the halls to get rid of scuff marks is always looked like fun. (as fun as detention gets)... 101. *Another turning point, a fork stuck in the road. Time grabs you by the wrist, directs you where to go. So make the best of this test, and don't ask why. It's not a question, but a lesson learned in time. It's something unpredictable, but in the end is right. I hope you had the time of your life. So take the photographs, and still frames in your mind. Hang it on a shelf of good health and good time. Tattoos of memories and dead skin on trial. For what it's worth, it was worth all the while. It's something unpredictable, but in the end is right. I hope you had the time of your life.*

#1
UNIORS
#1

2004

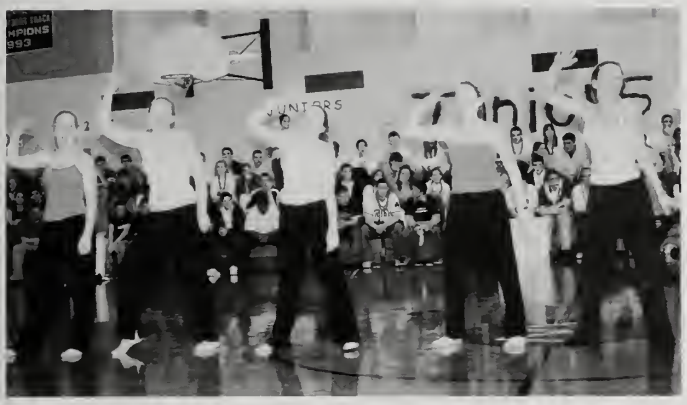

Spirit and Talent!!!

...and thanks Nick for the great video

The Computer Lab:

Conducting Research, & Virtual High School

Mr. McMahon keeps the computer labs humming., and students enrolled in Virtual High School participate in an internationally networked selection of more than 100 courses offered in most any field of study. Mrs. Baxter is AWHS Site coordinator, and Mrs. Sunderburk is a VHS on-line teacher and course writer.

Lab Science

Senior Class Officers

President: Diana Salvatore
Vice-President: Ashley Turner
Secretary: Jamie Gagne
Secretary: Ryan Loiter

Senior Homerooms

Room 011

Mr. Ondus

Front row (left to right): Marybeth Murdock, Brielle Jay, Amanda Buckley, Maria Murphy, Kristen Wysocki, Annie Sferrazza. 2nd row: Jessica Pietrafitta, Maureen Begley, Jamie Gagne, Kristen Delaney, Regina Reardon, Brittany Blythe, Joy Fahey, Nicole Trabucco, Brehan O'Brien, Maryann Venier. 3rd row: Mr. Ondus, Ryan Sullivan, Jeff Bossart, Dan Mento, Steve Butler, Chris Doyle, Ricardo Francois, Trevor Milan, Jason Last, Ryan Coughlin. Not Pictured: Erin O' Sullivan

Room 101

Ms. O'Brien

Front row (left to right):Emily Altmire, Jen Mompoint, Jane Chen, Katelyn McDonald, Janna Doherty, Kelly Marshall, Leslie Delfino, Alyson Pietrafitta, Ashley Turner, Tiffany Leung. 2nd Row: Billy Kim, Anthony DiPietro, Rich Doyle, Brendan Keenan, Ryan Loiter, Gabe Ferrer, Colin Shannon, Greg Athanas. Not Pictured: Kevin Doherty

Room 103

Mr. Scavotto

Front row (left to right): Andrea Tobin, Christina Spyridopoulos, Hilary Berardi, Caitlin Coneys, Ashley Kirby, Tiera Jones, Meghan McDonagh, Susan Greene, Raquel Dean, Hillary MacDonald. 2nd row: Ryan Cullen, Paul Lindholm, Carlo Rufo, Nick Pistorino, Brian McKeon, Bobby Gleavy, Kelley Walsh, Safya Haubourg, Kerry Slade, C.J. Fay, Chris Boyle, Andy Patten, Doug DiCristofaro, Mike Lake, Brendan Carey, Mike Moccia. Not Pictured: Mike O' Brien

Room 113

Mrs. Fraher

Front row (left to right): Paul Fusiek, Jordan Lawson, Caitlin McSweeney, Dawn Walsh, Maggie Cuthbert, Michelle Egan, Lisa Fitzgerald, Al Arcand. 2nd row: Corey Burns, Giscard Dimanche, Bobby Nolet, Joey Trabucco, Dan Killilea, Jean-Paul Marcellus, John White, Bobby Presutti, Nick Manning, Chris Breen, Mike Bandera, Kevin Sullivan, Jason Kenney. Not Pictured: Natasha Galvin, Tracy Morales, Chris Ray, Mike Herrmann

Room 211

Mrs. D'Ottavio

Front row (left to right): Mary Anne Mulligan, Valerie Mascheri, Christine Loreth, Leena Patel, Yamaira Perez, Megan Devine, Diana Salvatore, Kellie McNamara, Perri Tedesco, Bridget Castonguay. 2nd Row: Mrs. D'Ottavio, Pat Keeley, Nick Puopolo, Scott Reid, Megan Sullivan, Jessica Endres, Caitlin Curtin, Jeff Armando, Chris Livingstone, Dave Greenfeld. Not Pictured: Katrina Saschuk, Marc Bigham, Jenni Anderson

Room 306

Mr. Warren

Front row (left to right): Marissa Rossi, Shannon O' Brien, Candida Ruscito, Erin Shanly, Jenn Johnson, Mary Curran, Angela Maxwell, Amanda DeVellis, Courtney Farrell, Amy Astrofsky. 2nd Row: Ashley Norris, Mike McGourty, Greg Walsh, Matt Cappello, Gibson Joseph, Adam Kusser, Jason Smith, Mark Shanly. Not Pictured: Brian Lawlor, Elyse Smith

Clubs Groups Committees

Admissions Council

Front row (left to right): Leanne Rizzitano, Katelyn Lynch, Cara McCarthy, Colleen Barry, Andrea Navia, Danielle Donofrio, Samantha Hale, Kristin Quigg, Margaux O'Connell. 2nd Row: Maggie Cuthbert, Jamie Harris, Kelly Marshall, Leslie Delfino, Alyson Pietrafitta, Michelle Arata, Tiffany Puccia, Mary Murdock, Val Mascheri, Tiffany Leung. 3rd Row: Liz Steele, Sylvania Tse, Emily Forman, Cait Coneys, Melissa De Los Santos, Suzanne Killilea, Kristina Wilkinson, Melissa Sullivan, Mike McGue, Rich Doyle, Ryan Loiter, Charles DaSilva, Greg Athanas, Dave Greenfeld, Brendan Keenan, Matt Bernabeo, Steve Castonguay, Jessica Endres, Lauren Mahoney, Michelle Grindle.

Amnesty International

Front row (left to right): Jen Stehlik, Nicole Stearns, Victoria Pinheiro, Andrea Navia. 2nd Row: Monica Walsh, Jamie Baranow, Emily Murray, Devon Hickox

Bottom Line/ Creative Writing:

Front row (left to right): Tiera Jones, Catherine McHale, Jamie Harris, Angela Maxwell, Jennifer Mompoint. 2nd Row: Erica Bail, Samantha McCormick, Brendan Doyle, Evans Jean-Baptiste, Ryan Cullen, Ashley Norris

Clubs Groups Committees

Braintree Buddies

Front row (left to right): Erica Bail, Michelle Arata, Tiffany Puccia, Meghan Lawlor, Andrea Navia, Catherine McHale. 2nd Row: Shawn Guilderson, Gabe Ferrer, Kara Mariano, Mike McGue, Greg Athanas, Monica Walsh, Emily Murray, Danny Mui, Mr. Sasaran

Dance Club

Front row (left to right):Tiera Jones, Yamaira Perez, Adisa Aboagye-Marfo. Second Row: Dominique Alandy, Erica Bail, Michelle Arata, Lauren Cassidy, Thao Nguyen, Ashley Perry. 3rd Row: Mrs. Niles, Kate Sullivan, Jennifer Mompoint, Tiffany Puccia, Candida Ruscito

Fall Play: *"That's the Spirit"*

Front row (left to right): Jennifer Lorenz, Ashley Osgood, Alyson Smith, Emily Altmire, Caitlin Coneys, Lauren Cook, Julie Murphy, Alyssa Fontana, Lauren Smith. 2nd row: Jenna Nagle, Jamie Harris, Ashley Kirby, Brehan O'Brien, Jennifer Johnson, Jess Endres, Kelly Marshall, Ashley Norris, Marybeth Murdock, Erica Bail. 3rd Row: Ben Ruggere, Jake Endres, Brianne Nolet, Emil Ata, Dan Killilea, C.J. Fay, Thomas O' Mally, John Marinello, Michael McGue, Greg Athanas, Andrew Nguyen, Brian MacDonald, Joseph McHugh, Natalie Lynch, Kelli Connors. Not pictured: Emily Smith

Clubs Groups Committees

Human Rights/Diversity

Front row (left to right): Alyson Smith, Andrea Navia, Erica Bail, Michelle Arata. 2nd: Maggie Ridge, Alicia Greenidge, Meg Lawlor, Lauren Cassidy. 3rd row: Mike Nesti, Brian MacDonald, Mr. Sasaran, Mike McGue

Italian Club

Front row (left to right): Stephania Ruscito, Nicole Goscinak, Julianne McMasters, Nicole Fosa, Paula Kirby, Yamaira Perez, Emily Forman. 2nd Row: Denise DiPietro, Allison Maydoney, Raquel Dean, Andrea Navia, Daniella Rufo, Tiffany Puccia, Michelle Arata, Ashley Perry, Ashley Kirby. 3rd Row: Ms. D'Ottavio, Elizabeth Paz, Maureen Begley, Christine Loreth, Anthony DiPietro, Maggie Cuthbert, Candida Ruscito, Rich Doyle, Maryann Venier, Gabe Ferrer, Bobby Nolet, Mary Curran, Mike McGue

Liturgical Choir and Musicians

Front row (left to right): Danielle Donofrio, Dominique Alandy, Kelli Connors, Erica Bail, Michelle Arata, Nicola Fosa, Colleen Barry, Susan Greene, Caitlin Coneys, Ashley Norris. 2nd Row: Maria Murphy, Cara McCarthy, Andrea Navia, Lynn Davis, Seanna Greene, Margaux O'Connell, Courtney Jago, Charles DaSilva, Lauren Cassidy, Monica Walsh, Mr. Zwerdling

Liturgical Ministers

Front row (left to right): Raquel Dean, Amanda Buckley, Kristen Delaney, Jenn Johnson, Kellie McNamara, Annie Sferrazza. 2nd Row: Valerie Mascheri, Megan Devine, Ryan Loiter, Greg Athanas, Jessica Endres

The Mitre

Front row (left to right): Janna Doherty, Angela Maxwell, Megan Devine, Alyson Pietrafitta, Bridget Castonguay, Annie Sferrazza, Kelly Marshall, Michelle Arata. 2nd Row: Mr. Larkin, Francis Brown, Alex Curtis, Greg Athanas, Thomas Graceffa, Ryan Loiter, Mike Fleming, Steve Walsh, Dave Greenfeld, Brendan Keenan

National Honor Society

Front row (left to right): Brielle Jay, Ashley Turner, Katelyn McDonald, Diana Salvatore, Annie Sferrazza. 2nd Row: Leena Patel, Kelly Marshall, Leslie Delfino, Val Mascheri, Marissa Rossi, Megan Devine, Tiffany Leung, Emily Altmire, Kristen Wysocki, Brehan O' Brien. 3rd Row: Janna Doherty, Alyson Pietrafitta, Rich Doyle, Megan Sullivan, Jess Endres, Brendan Keenan, Dave Greenfeld, Ryan Loiter, Anthony DiPietro, Billy Kim, Jamie Gagne

Clubs Groups Committees

Peer Leaders

Front row (left to right): Mary Bloomer, Mrs. Driscoll, Michelle Arata, Andrea Navia. 2nd Row: Mike Fleming, Kim McIver, Steve Walsh, Michael McGue, Meghan Lawlor

Service Justice Committee

Front row (left to right): Erica Bail, Michelle Arata, Gabe Ferrer, Greg Athanas, Andrea Navia, Ashley Perry, Laura Bloomer, Meg Campbell. 2nd row: Mr. Sasaran, Nicole Stearns, Catherine McHale, Meg Lawlor, Jen Stehlik, Michael McGue, Danny Mui, Emily Murray, Monica Walsh, Tiffany Puccia

Student Council

Front row (left to right): Meg Campbell, Andrea Navia, Courtney Jago, Julianne McMasters, Emily Forman, 2nd row: Amanda Buckley, Michelle Arata, Bridget Castonguay, Ashley Turner, Diana Salvatore, Jamie Gagne, Erica Bail, Ashley Perry, Marissa Rossi, Kellie McNamara. 3rd row: Mrs. Loiter, Matt Bernabeo, Maryann Venier, Kim McIver, Richard Doyle, Ryan Loiter, Stephen Walsh, Robert Nolet, Greg Athanas, Mike McGue, Mike Fleming, Tom Graceffa, Skip Brown, Mrs. DuWors

Clubs Committees

Tech Crew

Front row (left to right): Jennifer Lorenz. 2nd Row: Jake Endres, Brian MacDonald. 3rd row: Thomas O'Malley, Charles Fay, John Marinello,

Yearbook

Front row (left to right): Kristen Wysocki, Angela Maxwell, Susan Greene, Kellie McNamara, Jamie Gagne, Ashley Turner, Brehan O'Brien, Annie Sferrazza. 2nd Row: Diana Salvatore, Leslie Delfino, Jennifer Mompoint, Matt Cappello, Mary Curran, Brielle Jay, Candida Ruscito, Perri Tedesco, Maryann Venier

Calendar Drivers

February 13 was a well-earned day-off with a record-breaking $63,820 in Calendar Sales. Three top sellers: Grade 9 students Ashley Faiella, Chris LaCount and Kim Pumphrey. Two sold more than 50 - Mike Manzoni and Bryan Sisson. Mr. Palladino was top faculty seller. Ms. O'Brien had top senior HR 101, and Mr. Mullen had top Grade 9 HR 111 and top HR - "The Big Dogs" - overall. Mr. Couglin's HR 006 was top for sophomores, and Ms. Niles HR 304 was number one for juniors.

Thanks for showing us the way

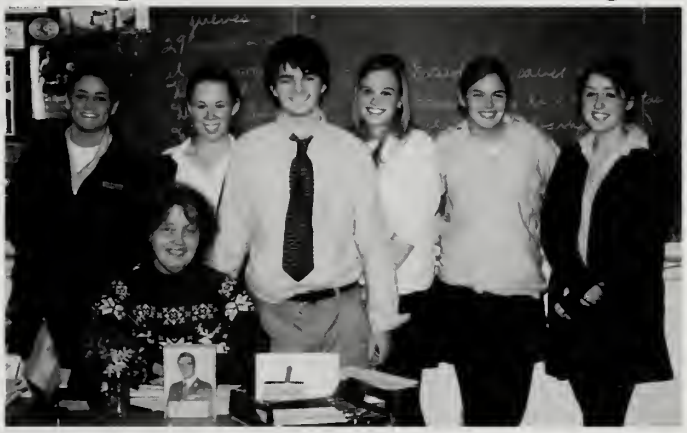

Your yearbook was brought to you by....

SPRING SUPPLEMENT: This book covers events through Spirit Week 2004. For spring sports, the Prom, Graduation and other spring events, watch for the supplement which will be mailed home to seniors in late August and will be made available to other students when school reopens.

THANK YOU: *The Crosier* extends a special *thank you* to all who contributed to this year's book and especially to: our adminstrators, Mrs. Sadowski, Mr. Goff, and Mrs. Funderburk,who encourage the yearbook's development, and support the yeabook in every way; to the many seniors who assisted with all facets of this year's book, providing pictures, entering data, helping with page layouts, counting superlatives; to the many faculty and staff who provided support, ideas and photographs, especially Mrs. Baxter, Mrs. Conneely, Mr. Coughlin, Mrs. Ekstrom, Mr. Francis, Mr. Larkin (and Mitre photographer Angela Maxwell), Mr. Lawlor, Mrs. Loiter, Mr. McMahon, Mr. Pelosi, Ms. Picillo, Mrs. Swett, and Sister Ann Susan Villa; to Ann and Edward Percy, Miller Studio, Quincy, MA, and their photographers John Grant and Karl Dunajski who provided the senior portraits, sports photos, formal Prom photos, faculty group photos, clubs/organizations photos, and many others; to Josten's Tara Anderson, our representative who provided her expertise and support, and Christina Ripka who provided technical support.

jostens

NATIONAL HONOR SOCIETY

Character, Leadership, Scholarship, Service

"I pledge myself to uphold the high purpose of the National Honor Society to which I have been elected, striving in every way by word and by deed to make its ideals the ideals of my school and my life."

NHS Moderator Mrs. Meryl Baxter welcomes new members to the National Honor Society : Michelle Arata, Erica Bail, Mary Bloomer, Francis Brown, Amanda Buckley, James Callahan, Lauren Cassidy, Kevin Alex Curtis, Michael Fleming, Emma Groarke, Meghan Lawlor, Jervis Liang, Jennifer Lorenz, Christine McCarthy, Samantha McCormick, Garrett McEntee, Kimberly McIver, Nicholas McNeill, Jennifer Mompoint, Thao Nguyen, Matthew Osward, Jessica Pietrafitta, Jillian Schramm, Thomas Stryjewski, Monica Walsh, Stephen Walsh.

2003-2004 Members: Emily Altmire, Leslie Delfino, Megan Devine, Anthony DiPietro, Janna Doherty, Richard Doyle, Jessica Endres, Jamie Gagne, David Greenfeld, Brielle Jay, Brendan Keenan, Billy Kim, Tiffany Leung, Ryan Loiter, Kelly Marshall, Valerie Mascheri, Katelyn McDonald, Brehan O'Brien, Leena Patel, Alyson Pietrafitta, Marissa Rossi, Diana Salvatore, Annie Sferrazza, Megan Sullivan, Kristen Wysocki.

To you who have made a difference in our lives, we thank you!

Special Thanks to 5th Grade teacher Mr. Fred Arata from Steve Walsh; to Student Council Moderator Mrs. Kathleen Habel Loiter from Principal Mary Louise Sadowski, the Student Council, and Ryan Loiter; to NHS Moderator Mrs. Diane Svensen from NHS Moderator Mrs. Meryl Baxter for 16 years as Moderator and teacher at Archbishop Williams; to Dr. Thomas Wesner, Principal of Woodward School, from Alyson Pietrafitta

Congratulations! Left to right: Janna Doherty and Mrs. Svensen; Jennifer Mompoint and Mrs. Sadowski; Leslie Delfino and Mrs. Sadowksi; Officers: Treasurer Tiffany Leung, Tutor Chairperson Valerie Mascheri, Vice President Megan Devine, Secretary Marissa Rossi, President David Greenfeld

Rhythm and Blues Rockin' Review

Spring Chorus

Time after Time

Junior-Senior Prom

The Marriott

May 14, 2004

Archbishop Williams High School

Fifty-second Commencement Exercises

Sunday, June 6, 2004 at 11 a.m.

Processional	*"Pomp and Circumstance"*
Introduction	*Diana Salvatore*
National Anthem	*"Star Spangled Banner"*
Invocation	*Deacon James Little*
Salutation	*Valerie Mascheri*
Commencement Address	*Carmen Mariano, Ed. D. '64*
Conferral of Diplomas and Awards	*Mary Louise Sadowski, Principal; John Goff, Assistant Principal; Meryl Baxter, Dean of Students.*

Awards:

Ryan Loiter, Williams Award; Tiffany Leung, Robert O'Brien History Award; Ashley Turner, John Donoghue Loyalty and Service Award; Brendan Keenan, Sheehy Award; Brendan Keenan and Valerie Mascheri, Beatrice Priest Awards

Distinguished Service Awards	*Kathleen Forry*
	Don Marshall, Tom McNamara
Valedictory	*Brendan Keenan*
Benediction	*Deacon James Little*
Recessional	*"Fanfare"*

Music Provided by United Brass Quintet

Valedictorian: Brendan Keenan

Commencement Speaker: Dr. Carmen Mariano, Ed. D '64

Salutatorian: Valerie Mascheri

Congratulations: Above from left: Principal Mary Louise Sadowski with Ryan Loiter and his Williams Award; Tiffany Leung receives the Robert W. O'Brien Excellence in History Award from Mr. O'Brien, a long-time history teacher at Williams. Ashley Turner receives the John Donoghue, Sr. Loyalty and Service Award from his son, Mr. John Donoghue, former Williams teacher and adminstrator.

Distinguished Service Awards:

For extraordinary dedication and support to Archbishop Williams

Distinguished Service Awards: Above, Ms. Kathleen Forry, a Physical Education and Health teacher at Archbishop Williams for 29 years, receives a hug from Principal Mary Louise Sadowski when she was presented with a Distinguished Service Award for a lifetime of service to the school. Standing to their right is Assistant Principal John Goff. Far right: Graduation was a special day not only for Kellie McNamara and Kelly Marshall, but for their fathers, Don Marshall and Tom McNamara, both alumni, who were recognized for their support in all facets of the Archbishop Williams community.

Awards Night - scholarships, honors, and thanks to the Class of 2004

The following are the awards for the Class of 2004, by town: Abington: Daniel Killilea, Theater Award. Braintree: Amanda Buckley, National Honor Society, Silver Medal Foreign Languages. Robert Gleavy, Richard McAllister Memorial Award. Ryan Loiter, Student Council and Senior Class Officer, National Honor Society, Braintree Women's Club Scholarship, Pilgrim Skating Arena Scholarship, David A. Livingstone Scholarship for Outstanding Citizenship and Community Work, Greg Curtis Performing Arts Scholarship, Providence College Grant, Grossman Award, Massachusetts Elks Scholarship, Admissions Council Service Award, Mitre Newspaper Award, Bookstore Award, Theater Award, Klier Family Memorial Scholarship, Daniel J. Heenan Memorial Scholarship. Ashley Norris, Theater Award, Daniel J. Heenan Memorial Scholarship. Carlo Rufo, Senior Year Perfect Attendance Award. Maryann Venier, Four Year Perfect Attendance Award. Brockton: Jason Last, Campus Ministry Award, Charlie Benedict Scholarship, Leena Patel, National Honor Society, Silver Medal Foreign Languages. Canton: Emily Altmire, National Honor Society, Christian A. Herter Memorial Scholarship from the Commonwealth of Massachusetts, Providence College Grant, Theatre Award, Gold Medal in Foreign Languages. Jeffrey Armando, John and David Messina 25th Memorial Award for Hockey. Billy Kim, National Honor Society, Stern Scholarship from New York University. Dedham: Bridget Castonguay, a Merit Scholarship from Merrimack College, Silver Medal Fine Arts/Speech, Senior Year Perfect Attendance Award, Mitre Newspaper Award, Art Department Award, Theatre Award. Dorchester: Stephen Butler, English Award for Outstanding Improvement, Richard Russell-Paul Sullivan Award. Raquel Dean, the Italian Club Award, Trustees' Scholarship from Suffolk University. Jean-Paul Marcellus, Four Year Perfect Attendance Award, Dean College Award. East Bridgewater: Megan Sullivan, National Honor Society, Bentley College Grant. Hanover: David Greenfeld, National Honor Society President, Four Year Perfect Attendance Award, Mitre Newspaper Award, Hanover Permanent Scholarship from Hanover High School, Admissions Council Service Award, Paul W. Anderson Memorial Scholarship, Parents' Association Scholarship, Daniel J. Heenan Memorial Scholarship, Science Gold Medal, Silver Medals in Mathematics and Foreign Languages. Jennifer Johnson, Theater Award, Campus Ministry Award. Katelyn McDonald, National Honor Society, Silver Medal Science. Hingham: Christopher Boyle, Senior Year Perfect Attendance Award, Kelly Ann Marshall, National Honor Society, Four Year Perfect Attendance Award (Perfect Attendance for 10 years), Mitre Newspaper Award, Theater Award, Don Marshall Scholarship. Holbrook: Ashley Turner, John A. Donoghue, Sr., Service and Loyalty Award, Student Council Vice-President, Senior Class Officer, National Honor Society, Social Studies Gold Medal, English Silver Medal. Kristen Wysocki, National Honor Society, Boston University Grant, Yearbook Award, Silver Medals in Science and Mathematics. Hull: Brielle Jay, National Honor Society, Four Year Perfect Attendance Award. Hyde Park: Jessica Pietrafitta, National Honor Society, Simmons College Presidential Excellence Award, Johnson Nursing Grant from Simmons College, Jill Parrish Mahoney Scholarship. Candida Ruscito, The Italian Club President recognition, Theater Award. Kingston: Marissa Rossi, National Honor Society Secretary, Silver Medals in English and Science. Perri Tedesco, Paul W. Anderson Memorial Scholarship, Yearbook Award. Marshfield: Douglas DiCristofaro, Silver Medal Fine Arts/Speech. Hillary MacDonald, Massachusetts Elks Scholarship, Richard J. MacDonald Memorial Scholarship, Grant from Salve Regina University. Mattapan: Safya Hauhourg, Theater Award. Milton: Richard Doyle, National Honor Society, The Massachusetts Elks Scholarship, Bentley College Grant, Daniel J. Heenan Memorial Scholarship, Italian Club Treasurer Award, Rockland Trust Company Scholarship, Admission Council Service Award. Mary Murdock, Senior Year Perfect Attendance, Franklin Pierce College Grant, Theater Award, Daniel J. Heenan Memorial Scholarship. Pembroke: Robert Nolet, SStudent Councilor at Large, Vice-President Italian Club, Parents' Association Scholarship. Katrina Sasehuk, Alumni Award for Residential Students from Wagner College. Kelley Walsh, Theater Award. Plymouth: Maria Murphy, Daniel J. Heenan Memorial Scholarship. Quincy: Jeffrey Bossart, Four Year Perfect Attendance Award. Caitlin Coneys, Theatre Award. Mary Curran, Senior Year Perfect Attendance Award, Italian Club Award as Secretary. Anthony DiPietro, National Honor Society. Ashley Kirby, Italian Club Award, Theater Award, William and Betty Sullivan Memorial Scholarship. Andrew Patten, Gold Medal Business. Joseph Trabucco, Craig Marini Scholarship. Randolph: Jane Chen, President's Scholarship from Bentley College. Ryan Cullen, Massachusetts Elks Scholarship. Charles Fay, Tech Crew and Theater Awards. Ricardo Francois, Four Year Perfect Attendance Award, Brian Francis Cullinan Memorial Award. Tiera Jones, Dance Club Award. Patrick Keeley, Four Year Perfect Attendance Award. Tiffany Leung, National Honor Society Treasurer, Gold Medal Social Studies, Robert W. O'Brien Excellence in History Award. Angela Maxwell, Grand Lodge of Massachusetts Scholarship, Mitre Newspaper Award, Yearbook Award. Caitlin McSweeney, Four Year Perfect Attendance Award, Jane F. Donovan Award. Annie Sferrazza, National Honor Society, Presidential Scholarship from Hofstra University, Mitre Newspaper Award, Yearbook Award. Roslindale: Yamaira Perez, Janeen Sullivan Memorial Scholarship, Kerry Slade, Joseph P. Sullivan Memorial Scholarship from the Cooperative Bank. (See next page)

Stoughton: Jennifer Mompoint. National Honor Society, The Bottom Line Award, Dance Club Award. Silver Medal Foreign Languages in French. Alyson Pietrafitta, National Honor Society, Gold Medal Fine Arts/ Speech, Art Department Award, Mitre Newspaper Award ,Yearbook Award. West Bridgewater: Megan Devine, National Honor Society Vice-President, Four Year Perfect Attendance Award, Mass. Catholic School Counselor's Associatioin Scholarship, Mitre Newspaper Award, Providence College Award, Paul W. Anderson Memorial Scholarship, Gold Medal Theology. Valerie Mascheri, National Honor Society Tutor Chairperson Award, Cardinal Medeiros Scholarship from Boston University, Massachusetts Elks Scholarship, Salutatory Medal, Gold Medals in Science and Foreign Languages, and Silver Medals in Theology and Advanced Placement Social Studies, Beatrice Priest Award. Weymouth: Gregory Athanas, Eagle Scout and the Vigil Honor from the Boy Scouts of America, Scholarship from the Catholic University of America, a Parish Scholarship, Campus Ministry Award, Mitre Newspaper Award, Theatre Award, Bookstore Award. Kristen Delaney, Bookstore Award. Leslie Delfino, National Honor Society, Yearbook Award. Janna Doherty, National Honor Society, Senior Year Perfect Attendance Award, Mitre Newspaper Award. Jessica Endres, National Honor Society. Wheelock College Presidential award, Quincy Municipal Credit Union Scholarship, Connie G. Passero Memorial Scholarship from the town of Weymouth, Thomas W. Bolton Unsung Hero Award, Bookstore Award, Theater Award. Gabriel Ferrer, Campus Ministry Award. Jamie Gagne, Student Council Officer, Senior Class Officer, National Honor Society, Sister Mary Blunt Memorial Scholarship, a Special Activity Scholarship from the Massachusetts AFL-CIO, a President's Scholarship from Bentley College, Yearbook Award. Susan Greene, Yearbook Award. Brendan Keenan, National Honor Society, Valedictory Medal, Massachusetts Electric Scholarship from the Massachusetts AFL-CIO, Mitre Newspaper Award, Daniel J. Heenan Memorial Scholarship, Michael Campanelli Foundation Scholarship, Valedictory Medal, and four Gold Medals in English, Mathematics, Science, Social Studies; Beatrice Priest Award, Sheehy Award. Michael Lake, Carol Ann Cunningham Memorial Award. Kellie McNamara, Student Councilor at Large, a Scholarship from the town of Weymouth, Quinnipiac ,University Grant, Yearbook Award, MSAA, Massachusetts Secondary School Administrators Association Student Achievement Award, John F. Finnegan Award, Silver Medal in Business. Daniel Mento, Bookstore Award. Brehan O'Brien, National Honor Society, Achievement Scholarship from Hofstra University, Theater Award. Diana Salvatore, Student Council President, Senior Class Officer, National Honor Society, Senior Year Perfect Attendance Award, Grossman Award, South Shore Savings Bank Citizenship Award, Best Buy Children's Foundation Award Scholarship, a Dean's Scholarship from Simmon's College, Massachusetts Girls and Women in Sport Award from Senator Brian Joyce, Daniel J. Heenan Memorial Scholarship, David Maglio Scholarship, Yearhook Award. Jason Smith, Bookstore Award.

Baccalaureate

Senior Breakfast

Clockwise from above: Operation Days Work fundraiser plants flowers at AWHS. The NHS Car Wash. Summer '04 trip to France (Notre Dame) & England. Italian Club at the North End. Campus Ministry on Weymouth Cable. The Mexican Fiesta.

Lacrosse: Welcome 1st year as a Club Team!

Front row, from left: Mike Sieminski, John Sullivan, Paul Riley, Bob Joyce, Kyle Swanstrom, Jeff Callahan, Kevin Escano, Dan Erickson, Ron Holmes, Jim Kerrigan, Trevor Tanous, Dan Reggiannini, Marshall McLean, Ryan Donovan. 2nd row: Mike Adams, Mike Huling, Brendan Keenan, David Greenfeld, Chris Boyle, Andrew Patten, Chris Breen, Coach Bob Joyce, Nick Puopolo, Dennis Hynes, Bobby Presutti, T.J. O'Malley, Chris LaCount, Travis Reed, Gabe Ferrer, Pat Keeley. Not shown: Ryan Loiter.

Softball

Catholic Central League Champs 2nd year in a row, State Tournament Qualifiers!

Varsity Softball

Front row, from left: Jenni Anderson, Ashley Faiella, Erin O'Sullivan, Kerri McAteer, Amanda Buckley, Casey Conley. 2nd row: Liz Steele, Amanda Lantieri, Lauren Mahoney, Missy Oranczak, Nicky Ouellette, Sarah Nicklas, Elaine Matthews, Coach Tom Grandy. Not shown: Suzanne Killilea. Not shown: Mr. David Lane

Junior Varsity Softball

Front row, from left: Gabrielle Dongara, Janin Pendexter, Jenna Tyrrell, Kristin Quigg, Liana Boyle Kate Sullivan, Vanessa Pollis. 2nd row: Coach Ke Palladino, Kate Fish, Meg Campbell, Laura Walsh Amanda Peterson, Jill Fleming, Lauren Cook, Victori Presutti, Coach Leni Presutti, Coach Diane Fleming

Baseball

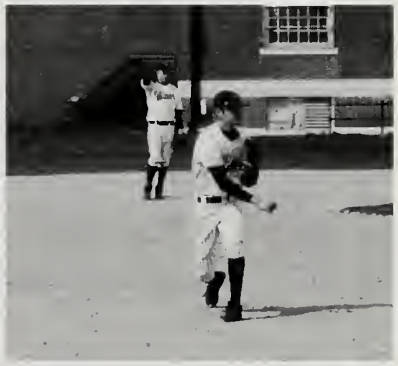

Varsity Baseball

Front row, from left: Mike Fleming, Joe Barone, Robert Gleavy, John White, Joe Trabucco, Jeff Bossart. 2nd: Coach Chris Cunio, Greg Mansbach, Joe Caparrotta, Robby Blanchette, Kevin Bossart, Scott Weber, Dave Keeley, Mike Owens, Jordan Morgan, Coach Pat Clifford

Junior Varsity Baseball

Front row, from left: Jake Haas, Anthony Chighisola, Sean Connolly, Tom McLeod, Mike Owens, Jordan Thompson, Jay Mullen. 2nd row: Mike Sartori, Joe Clark, Tom Sieminski, Mike Logan, Brendan McDonald. 3rd: Eric Krusell, Paul Galligan, Coach Harold Barron, Brian Flynn, Jimmy Sullivan

Spring Track

Girls Track: Front row, from left: Merry Morris, Kim McIver, Diana Salvatore, Margaux O'Connell, Andrea Navia-Macozek, Erica Mahoney, Jenna Nagle, Ashley Bonome, Melissa DeLos Santos, Sara Hermitage, Maggie Ridge: 2nd row: Coach Kathie Ford, Mary Bloomer, Alicia Greenidge, Maddy Sands, Laura Bloomer, Ryan-Jean Keenan, Cassie Villa, Shannon Rielly, Christina O'Grady, Margaret Young, Irena Jani, Christine McCarthy, Jackie Thompson, Coach Kelly Goff. Not shown: Christina Adams.

Boys Track: Front row, from left: Ted Wiedemann, Chris Costello, Dan Mahoney, Pat Donovan, Tim Murphy, Brian Raleigh, Steve Castonguay, Rob DeVarennes, Ryan Cullen, Nate Sands, Terrence Mulhern, Ed Letsche, Kevin Tolson, Matt Bernabeo, Justin Lawson. 2nd row: Coach Bryan Van Dorpe, Andrew Donahue, Jack Kilcommons, Khori Witter, Jon Quigley, Michael Geary, Brian Chisholm, Darren Smith, Steve Aborn, Jesse Coute, Chris Martinson, Garrett Lalime, Eric Keenan, Ryan Buckley, Steve Walsh, Tom Graceffa, Al Curtis, Brian Larkin, Peter Salvatore, Coach Rob Lescinskas

Golf

State Tournament Qualifiers!

Mike O'Brien, at right, Catholic Central League All-Star, set the school's all-time scoring record, earning 40 points in one game

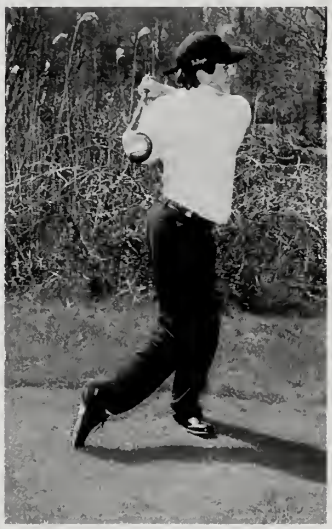

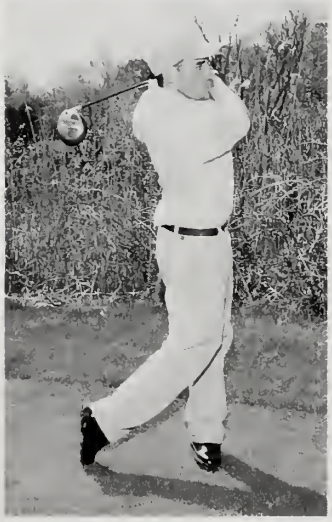

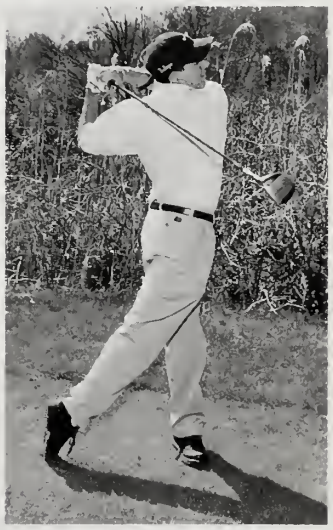

Golf

Front row, fromleft: C.J. Fay, Nick Manning, Mike Bandera, Jeff Armando, Mike O'Brien, Matt Cappello, Doug DiCristofaro. Rear: Phil Baker, T.J. Holland, Jim Kennedy, Paul Mylett, Dana Mousette, Mike McCaffrey, Steve Whittaker, Coach Mike Feehily.

Tennis State Tournament Qualifiers!

Tennis Front row, from left: Erica Bail, Caitlin Coneys, Maryann Venier, Leslie Delfino, Melissa Sullivan. 2nd row: Shari Valentin, Kristen Gunning, Joanna McDonald, Laura Haskins, Jen Stehlik, Christine Wilson, Coach Michelle Greim. Not shown: Coach Kate Nelligan, Julianne Coneys